1952

1952

1952

ENTRE NOUS

Digitized by the Internet Archive
in 2012 with funding from
LYRASIS Members and Sloan Foundation

http://archive.org/details/entrenou52howa

1952 EN RE NOUS

THE ENTRE NOUS

of 1952

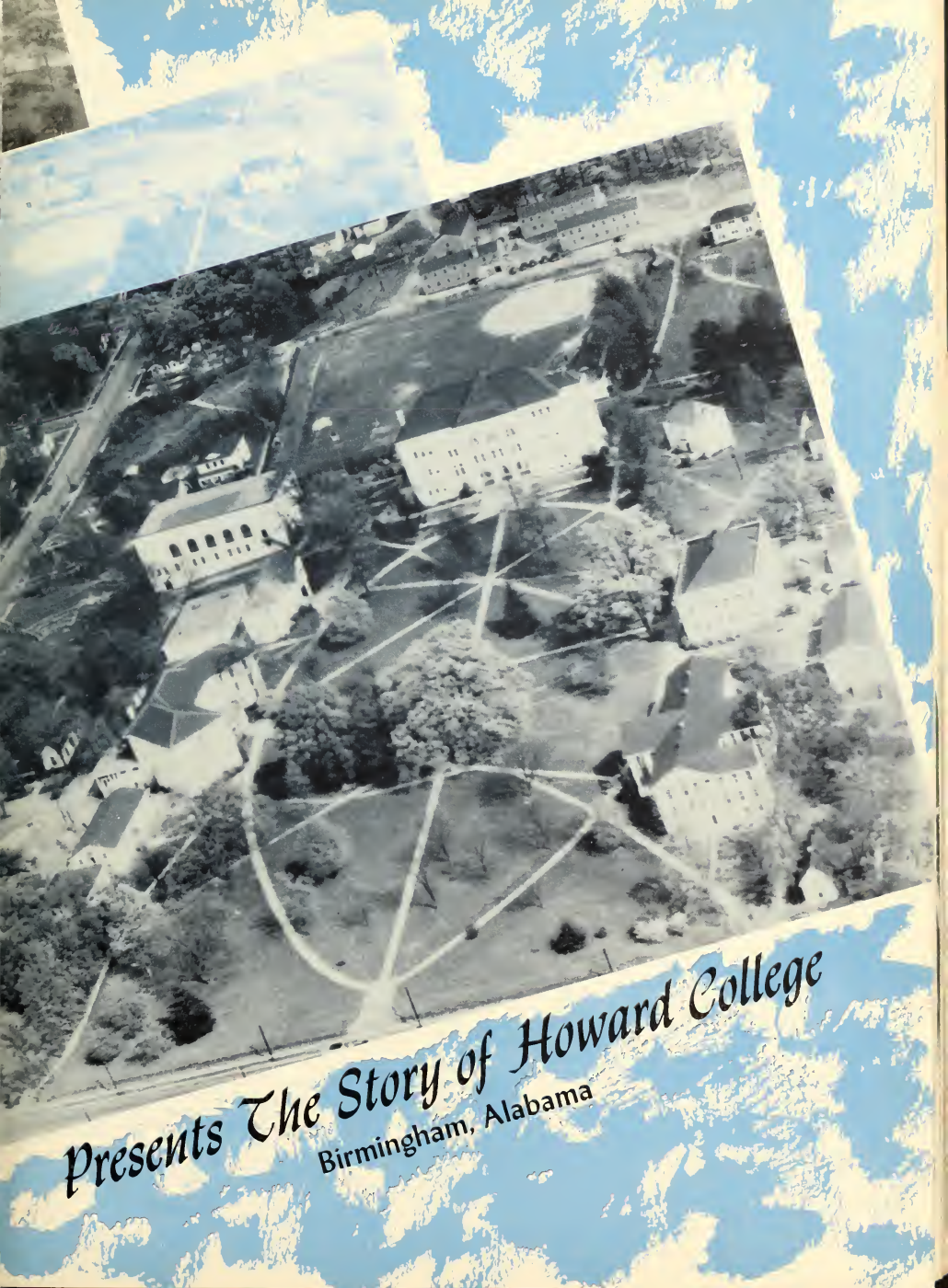
Presents The Story of Howard College
Birmingham, Alabama

Impressions

As college days fade into the past each event has a tendency to dim or sharpen in our memory. This book is written to faithfully portray the impressions of events as they happen before our pen is dry and our film faded.

Administration

Classes

Athletics

Pictured Herein . . .

Activities

Organizations

Dedication

Major Harwell G. Davis first came to Howard College in July of 1939. After graduating from the University of Alabama he practiced law in Thomasville. Later he moved to Gadsden to continue his practice. In the First World War he rose to the rank of Major, at which time he was cited for gallantry in action by General Pershing.

The latest among Major Davis's accomplishments is the "Five Year Advance Program." He has worked very hard to make this program a reality. The program provides for the provision of funds for the college through increased Cooperative Program gifts.

Major Davis is a member of Phi Beta Kappa scholastic fraternity and Omicron Delta Kappa leadership fraternity. He received an LL.D. degree shortly after his graduation and served his state in the capacity of Attorney General and U. S. Collector of Internal Revenue.

The staff of the Entre Nous is proud to dedicate the 1952 edition to him!

The Yearbook Staff

OLD
MAIN

Our Campus

RILEY HALL

POST OFFICE

BOOK STORE

SCIENCE HALL

We gathered here . . .
Campus Scenes

RENFROE HALL

CAUSEY GYM

. . . and played Sometimes

RILEY HALL ANNEX

CARNEGIE HALL

LIBRARY

. . . and studied some, too

MUSIC BUILDINGS

TOWN HALL

BUSINESS ADMINISTRATION AND STUDENT ACTIVITY BUILDINGS

It has been said . . . .

An organization is the lengthened shadow of the men on top

All honor to our administration

Administration

MAJOR DAVIS

Our President

The year of 1952 marks the thirteenth year that Major Harwell G. Davis has faithfully served Howard College. His record is one that every student at Howard can be proud of.

Major Davis received his L.L.B. degree at the University of Alabama and was awarded an L.L.D. thereafter. He practiced law in Thomasville and Gadsden. He also served as Attorney General and U. S. Collector of Internal Revenue in Alabama.

In July, 1939, as the nineteenth president Major Davis came to Howard College.

JOHN G. BURTON

and Treasurer

Mr. Burton, our Treasurer and Business Manager is well-liked by all those who know him. His cheerful greeting and pleasant smile identify him. He graduated from Eldridge Baptist Academy and served as Mayor of Jasper for 13 years. He has been at Howard College for five or six years.

Our Deans

The story of the service rendered to Howard College by Dean Percy P. Burns is indeed a long one. Dean Burns was born in Jemison, Alabama, the son of a Baptist preacher. He graduated from Howard and earned his M.A. degree at Harvard. He has done further study at the University of Chicago and holds an honorary degree, Litt.D., from Mercer University. From 1904 until 1911 Dean Burns taught English and Latin at the South Carolina Co-Educational Institute in Edgefield, S. C. In the fall of 1911 he came to Howard as acting professor of English, and in 1912 he was made professor and head of the department of English. He was also commandant of the Howard Cadets. Among numerous other services to Howard College, Deans Burns has been registrar of the college, dean of students, and since 1921 Dean of The College.

DEAN BURNS

DEAN DALE

Deon William P. Dole II, stonds os an example of o man imbued with extraordinary courage to the students at Howord. Deon Dale moved from Kentucky to Hale County, Alabama, where he entered grode school. His high school education was obtained at Marbleheod, Massachusetts. He then ottended the Delta Stote Teachers College for two years and then transferred to Duke University where he earned three degrees: B.A., M.A., and Ph.D. In his closses, students see manifested o spirit of quiet couroge ond o cheerful determination to foster the high ideals which are such an essentiol port of the College.

DEAN SIZEMORE

Deon Morgaret D. Sizemore has combined o full education with extensive trovel. She has traveled oll of the states, Canada, Mexico, and nine of the Europeon countries. She finished her high school work ot Woodlown High, received her B.A. and M.A. from Howard, and the Degre Normole ot the Sourbonne in Paris, France. She was cited by the French Government os o "Friend of France". She is o member of the Committee on International Education, National Association of Deans of Women, ond the Americon Associotion of Teochers of French.

College Staff

REGISTRAR
CARL E. TODD

Mr. Todd received his B.S. at Clemson and his M.A. and M.Ed. at Peabody. He worked last at Cumberland University in Tennessee. He then came to Howard and has been here for one year. Mr. Todd is the picture of efficiency and carries on the work required of his office without mishap and on schedule.

THE LIBRARY STAFF

TREASURER'S OFFICE

REGISTRAR'S OFFICE

MRS. PORTER LANDRUM
A.B., Secretary, Counseling Department

MRS. J. E. KELSER
A.B.; President's Secretary

MRS. J. D. (HAMMY) HAMRICK

MR. SIDES
Maintenance Engineer

More Staff

MRS. J. C. COUNTS
Manager, Book Store

Faculty

PERCY P. BURNS
A.M., Litt.D.

LIZETTE VAN GELDER
A.B., A.M.

English

NOT PICTURED
AUSTIN C. DOBBINS
B.A., M.A., Ph.D

GLENN L. SITZMAN
A.B., A.M.

MRS. MYRTIS T. KURZ
A.B., M.A., Ph.D.

RICHARD C. PETTIGREW
A.B., A.M., Ph.D.

HARRY E. DICKINSON
A.B., Th.M., A.M., Ph.D.

MRS. I. R. OBENCHAIN
A.B., A.M.

Sociology

WILLIAM PRATT DALE II
A.B., A.M., Ph.D.

GEORGE VERNON IRONS
A.B., A.M., Ph.D.

HARRY JEWELL SARKISS
A.B., A.M., B.D., Th.M., Ph.D.

History

CLEMENT LEE HUYCK
B.S., M.S., Ph.G., Ph.Ch., Ph.D.

ALFRED H. OLIVE
B.S., M.S., Ph.C., Ph.D.

Pharmacy

NOT PICTURED

SARAH NORRED
B.S., M.S.

JOSEPHINE SIRAGUSA
B.S., M.S.

WILLIAM H. RAU
B.S.

Math

NOT PICTURED

GEORGE W. HESS
A.B., A.M., Ph.D.

JESSE L. SMITH
A.B., A.M.

WILLIAM DEWEY PEEPLES, JR.
B.S., M.S., Ph.D.

Biology

JOHN ALBERT FINCHER
B.S., M.S., Ph.D.

HERBERT ALFRED McCULLOUGH
B.S., M.S., Ph.D.

FRANCIS NASH COLLIER
A.B., M.S.

MRS. JAMES BRITT DAVIS
A.B.

Chemistry

NOT PICTURED

JOHN XAN
B.S., M.S., Ph.D., F.A.I.C.

EDGAR B. BLOOM
A.B., M.S., Ph.D.

Speech

LOUIE LAMAR WILKINSON
A.B., M.Re.

Journalism

EMMETT E. ROBINSON
B.J., M.J.

LEWIS F. MILLER
A.B.

HAROLD NELSON
A.B., A.M.

JOHN L. BASS
A.B., M.A.

Business Administration

NOT PICTURED

RECTOR R. HARDIN
A.B., M.A., Ph.D.

R. E. JENKINS
B.B.A., M.Ed.

WYNELLE JACKS
B.S.

A. L. BARRETT
A.B., M.A.

Physical Education

EARL GARTMAN
A.B., A.M.

JOHN W. DAY
B.S., M.A.

DORIS WARNOCK
B.S., M.S.

Education

ROBERT DAY
B.S., M.A., Ph.D.

VIRGINIA HAGOOD
A.B., A.M.

THOMAS CLAYTON JENKINS
A.B., M.A., Ph.D.

NOT PICTURED

DAMON D. REACH
Ed.B., A.M.

Foreign Language

FRANK J. S. MATURO
A.B., M.A.

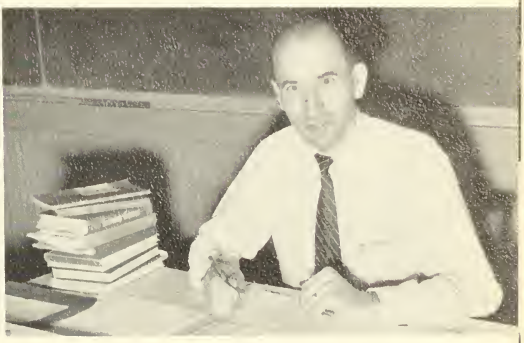

WALTER S. JACOBI
A.B.

NOT PICTURED

HUL-CEE M. ACTON
A.B., A.M., Ph.D.

MARGARET D. SIZEMORE
A.M., D.N.

HARRY K. MARTIN, JR.
A.B., M.A.

JAMES W. MARCHAND
B.A., M.A.

Religion

JAMES H. CHAPMAN
A.B., A.M., Th.M., Ph.D.

PARKS REDWINE
A.B., Th.D.

RAY F. ROBBINS
A.B., Th.M., Th.D., Ph.D.

NOT PICTURED

VERNON G. DAVISON
A.B., A.M., Ph.D.

ROBERT ALLEN PROCTOR, JR.
A.B., M.S.

JOHN HALL JONES
A.B., M.Rd., Ed.D.

NOT PICTURED

MARY ELIZABETH FORMAN
A.B., A.M.

Psychology

Music

NOT PICTURED

GEORGE W. KOSKI
B.M., A.M.

NEWTON STRANDBERG
B.Mus.Ed., M.M.

ANTHONY RAISIS
B.S., A.M.

KATHLEEN MARTINSON
B.S., M.M.

RALPH D. ERICKSON
B.M., M.A.

WINFIELD CRAWFORD
B.M., M.M.

Drama

JOHN A. NEWFIELD
A.B., M.F.A.

Home Economics

MRS. H. P. WARD
B.S.

MRS. CLIFFORD WILDER
A.B., A.M.

Engineering

LESTER O. POLLOCK, JR.
B.S., M.S.

Art

NOT PICTURED

S. HOLMAN WEED
B.F.A.

Impressions of the cycle of emotions
from the lost feeling of a freshman . . . .

. . . . through the growing confidence
of the sophomore and junior years . . .

. . . to the lost feeling that the Senior once again feels
as he faces an uncertain world,
tightly holding in his hand his treasured diploma.

Classes

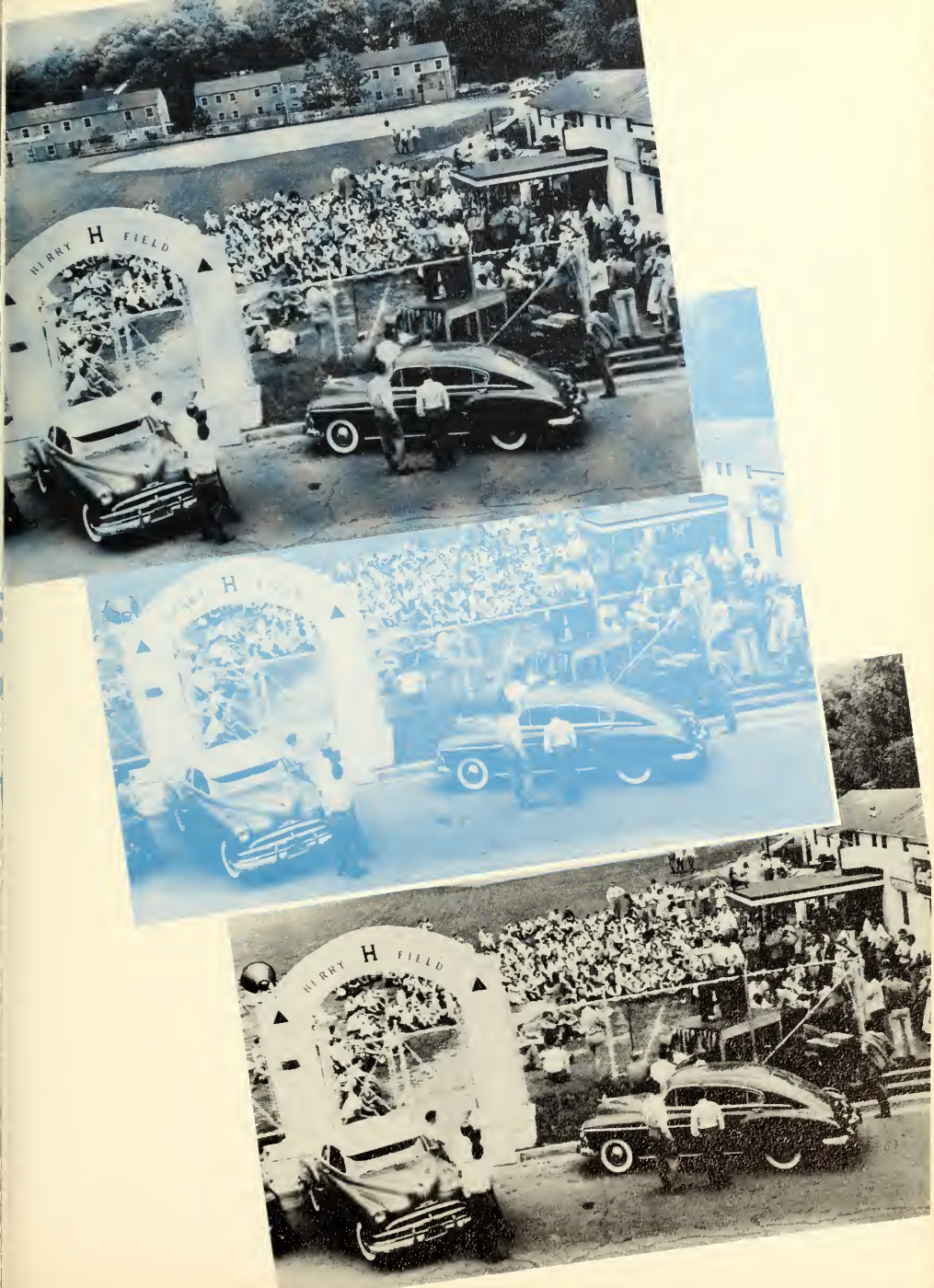
HARRY H FIELD

Seniors

ABERNATHY, JUANITA WINIFRED
Foods and Nutrition
Secretary, Home Ec Club
Bessemer

AMBERSON, TALMADGE RICHARD
Religion
Birmingham

ANDERSON, ANN FADELY
Pharmacy
Birmingham

ARNOLD, EARL
History and Religion
Florence

AYERS, METTA V.
Social Studies
Birmingham

BARNES, MARTIN N.
Pharmacy
Sheffield

BARNES, ROBERT CARSON, JR.
Psychology
Trident; Beta Pi Theta; Cheerleader; Ministerial Association; Mission Band.
Birmingham

BARNETT, CHARLES L.
History
Birmingham

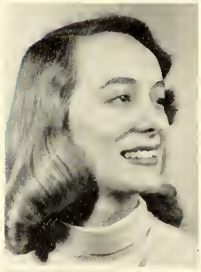

THE
BIG
WHEELS

Sherrer, Pres.
Irons, V. Pres.
Bradford, Sec.
Jones, Treas.

BARR, EDITH SUE
Accounting
Hypatia; Alpha Delta Pi; Band; Secretary of C. P. A. Auxiliary; Pan-Hellenic Council.
Centralia, Illinois

BILLINGSLEY, CHARLES L.
Accounting
C. P. A. Auxiliary
Birmingham

BOWDEN, ROBERT CLECKLER
Physical Education
H-Club; P. E. Majars; Omicron Delta Kappa; Pi Kappa Alpha.
Birmingham

BOX, JENNINGS
Business Administration
Fairfield

BRANYON, JACK WILSON
History
B. S. U.; Mu Alpha Chi; International Relations Club; American International Relations Club.
Fayette

BROWN, PHIL CROUCH
Pharmacy
Knoxville, Tennessee

BUCHANAN, ANNE
Drama
Wha's Who; Hypatia; Vice Pres. Alpha Delta Pi; Masquers; Scops; Choir; B. S. U. Greater Council; Sigma Delta.
Birmingham

BURNETTE, TIPTON LEON
Science
Stanton

BUTTRAM, REBECCA EPPES
Sacial Science
Gardendale

CLEVENGER, CHARLES EDWARD
Pre-Medical
Bessemer

BARR

BILLINGSLEY

BOWDEN

BOX

BRANYON

BROWN

BUCHANAN

BURNETTE

BUTTRAM

CLEVENGER

Seniors

CLINE, JAMES RALPH, JR.
Religion
Ministerial Association
Palmerdale

CLINKSCALES, JULIAN EDGAR, JR.
History
Ministerial Association
Wetumpka, Alabama

COGGIN, RICHARD C.
Religious Education
H-Club; Male Chorus
Mobile

COUNTZLER, RICHARD P.
Pharmacy
Sigma Nu; Kappa Psi
Greenville, Kentucky

CREIGHTON, LANGLEY B.
Accounting
Alpha Kappa Psi
Pensacola, Florida

CUMBIE, HAROLD EDWARD
Education
Birmingham

CUMBIE, HAROLD LEWIS
History
Ministerial Association
Dothan

DAVIS, CHARLES WYNN
Religion
Omicron Delta Kappa; Kappa Pi; Mu Alpha Chi; A Cappella Choir; Who's Who; Pres. B. S. U. '51; Executive Council '52.
Centre

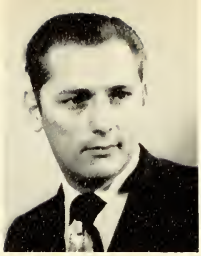

ME!!

DAVIS, DURWOOD RICHARD, JR.
Business Administratian
Cammerce Guild; Sigma Nu; Spanish Club
Calumbiana

DIETZMAN, CLOYCE M.
Religion
Orlando, Flarida

DOUTHIT, JAMES DAVID, JR.
Religion
Ministerial Assaciatian
Inverness

DUNLAP, PAUL RAINY
Religian
Kappa Phi Kappa; Ministerial Associatian; Spanish Club.
McCalla

EMENS, FRED G.
Pharmacy
Decatur

ENGLISH, HARRY M.
Ecanomics
Pi Kappa Alpha; Spanish Club; Italian Club; Alpha Kappa Psi; Interfraternity Council.
Birmingham

FOOTE, PAUL J.
Physical Educatian
Birmingham

FORBUS, KENNETH Y.
Music
Mu Alpha Chi
Alexander City

GARDNER, JULIA ANN
Histary
Phi Mu; Pi Kappa Alpha Dream Girl
Birmingham

GARMON, CLYDE NEVILLE, JR.
Pharmacy
Kappa Psi
Birmingham

DAVIS

DIETZMAN

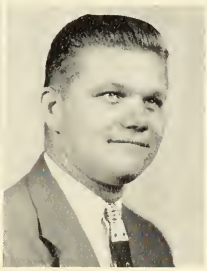

DOUTHIT

DUNLAP

EMENS

ENGLISH

FOOTE

FORBUS

GARDNER

GARMON

Seniors

GARRETT, HENRY WALLACE
Accounting
Interfraternity Council; Alpha Kappa Psi; Beta Pi Theta; Omicron Delta Kappa; C. P. A. Auxiliary; Lambda Chi Alpha; Editor of '52 Entre Nous.
Birmingham

GOLDEN, OTIS L.
Religion
Kappa Phi Kappa
Athens

GOODE, JOSEPH LEE
Business Administration
Lambda Chi Alpha
Birmingham

GRAY, JOHN ROBERT
English
Ministerial Association; Mission Band
Langdale

GREEN, RAY F.
Religion
Winfield

GREENE, THOMAS EDWARD
Religion
Mission Band; Ministerial Association; Baptist Student Union.
Whistler

GRIFFIN, JAMES C.
Pharmacy
Ashland

HAFNER, JAMES ALEXANDER
Pharmacy
Kappa Psi
Birmingham

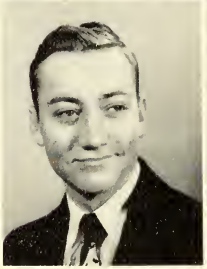

SPRING
IS
HERE!

HAGAN, JACK WAYNE
Pharmacy
Kappa Sigma; Kappa Psi; American Chemical Society.
East Fort Williams

HALL, EARL M.
Religion
Birmingham

HANNAH, GENE AUSTIN
Religion
Birmingham

HARDIN, SAMUEL TERRELL
Pharmacy
Kappa Psi; American Pharmaceutical Association

HARRELL, EARNEST GRAHAM
Religion
Birmingham

HARRIS, KATHLEEN HILTON
Biology
Double Springs

HARRIS, SELWYN H.
Religion
Pensacola, Florida

HARTLEY, AUBREY BRYAN
History
Baptist Student Union Greater Council; Mission Band; Ministerial Association.
Montgomery

HENDERSON, R. MELVIN
Religion
Mission Band; Male Chorus; Band; President of Ministerial Association.
Eutaw

HERRIN, ELLIOTT CLAYTON
Accounting and Economics
Senior Senator; Interfraternity Council; Treasurer Alpha Kappa Psi; Pi Kappa Phi.
Birmingham

HAGAN

HALL

HANNAH

HARDIN

HARRELL

HARRIS

HARRIS

HARTLEY

HENDERSON

HERRIN

Seniors

HESTER, JULIA WYLODINE
Religious Education
Hypatia; Who's Who; Baptist Student Union; Executive Council, B. S. U.; Dormitory Council; "Miss Howard"; President, Women's Student Government.
Wedowee

HOWELL, BETTY BURSON
Art and Education
Beta Sigma Omicron; P. E. Club; W. A. A.; President, Kappa Pi; Baptist Student Union; Head Cheerleader; Miss Howard; Miss Homecoming; Miss Entre Nous.
Birmingham

IRONS, GEORGE VERNON, JR.
Pre-Medical
Pi Kappa Alpha; Track; Omicron Delta Kappa; Trident; Alpha Phi Omega; H-Club; American Chemical Society; Alpha Epsilon Delta; Vice Pres., Senior Class.
Birmingham

JERNIGAN, CHESTER H.
Religion
Mission Band; Ministerial Association
Brewton

JONES, DAVIS STANLEY
Pharmacy
Lambda Chi Alpha
Birmingham

JONES, JULIUS SHERIL
Speech
Pi Kappa Alpha; Mission Band; Masquers; Treasurer, Senior Class.
Birmingham

KELLEY, THOMAS J.
Social Science
Kappa Phi Kappa
Attalla

KENDRICK, LAWRENCE W., JR.
Pharmacy
American Chemical Society; American Pharmaceutical Association; Kappa Psi.
Birmingham

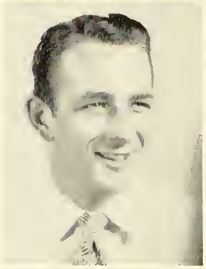

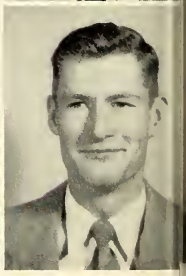

KENNEDY, ELLIS DAWSON
Business Administration
C. P. A. Auxiliary
Birmingham

KENT, WALTER, JR.
Human Relations
Phenix City

KEY, LOGAN
Pharmacy
Sigma Nu; Kappa Psi; Omicron Delta Kappa; Senior Senator; American Pharmaceutical Association.
Carthage, Tennessee

KREMER, WILLIAM M.
Business Administration
Omicron Delta Kappa
Birmingham

LEA, JOHN PAUL
Pharmacy
American Pharmaceutical Association
Jackson, Mississippi

LESTER, HAZEL HURTT
Religion
Beta Pi Theta; Library Club; Baptist Student Union; Kappa Pi.
Birmingham

LOLLEY, W. RANDALL
Psychology
Alpha Phi Omega
Samson

MAHON, PATRICK M.
Business Administration
Birmingham

MAPLES, JAMES B.
Religion
Whistler

*MARTIN, WILLIAM DOYLE
Music
Alpha Phi Omega
Gadsden

KENNEDY

KENT

KEY

KREMER

LEA

LESTER

LOLLEY

MAHON

MAPLES

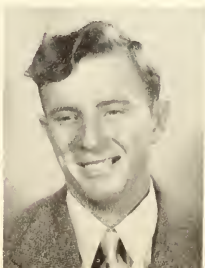

*MARTIN

Seniors

MARTIN, J. L.
Accounting
C. P. A. Auxiliary
Dothan

MAZE, CHARLES J.
Psychology
Pi Kappa Alpha
Birmingham

McAFEE, JOHN H., JR.
Religion
Florence

McBRYDE, IRA DANIEL
Pharmacy
Kappa Psi
Tuscaloosa

McWHIRTER, FRANK E., JR.
Religion
Birmingham

MEIGS, JOHN S.
Pharmacy
Centreville

MILLER, CONNIE O., JR.
History
Ensley

MILLER, GEORGE G.
Pharmacy
American Chemical Society
Dandridge, Tennessee

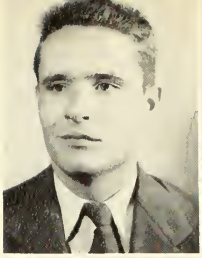

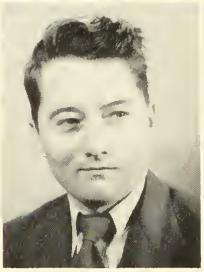

WE
WANT
YOU.

MOLLOY, ROBERT GRAVES
Economics and Business Administration
Omicran Delta Kappa; Trident; Student Senate Spanish Club.
Gadsden

MOODY, JOAN BURROUGHS
Hame Economics
Phi Mu; Hame Econamics Club
Fairfax

MURRAY, ELAINE
Social Studies
Kappa Delta Pi
Oneonta

NABORS, LYRA HOLLIS
Music
Mu Alpha Chi; Baptist Student Unian; International Relatians Club; A Capella Choir.
Birmingham

NAISH, JACK
English
Kappa Delta Pi
Birmingham

NORTON, EUGENIE MAY
History
Beta Pi Theta; Future Teachers of America; Scops; President af French Club.
McLean, Virginia

NUNNELLY, B. H.
Business Administration
Alpha Kappa Psi; Student Senate; Treasurer and Student Auditor af Student Body.
Birmingham

NUNNELLY, CLARA J.
Business Administration
Birmingham

PARKER, S. EMMETT, JR.
French
Delta Sigma Phi; Beta Pi Theta; Masquers; Omicron Delta Kappa; Kappa Pi; French Club; Business Manager, Bull Pup; Assistant Editar, Entre Naus '51.
Birmingham

PATTERSON, HERBERT W.
Religion
Dadeville

MOLLOY

MOODY

MURRAY

NABORS

NAISH

NORTON

NUNNELLY

NUNNELLY

PARKER

PATTERSON

Seniors

PEACOCK, BENNY LAMAR
Religian
H-Club
Cleveland

PHELPS, MILDRED JOYCE
Sacialagy
Spanish Club
Birmingham

PHILLIPS, HILARY HUGO
Accaunting
Alpha Kappa Psi
Birmingham

PHILLIPS, ROBERT D.
Pre-Medical
Omicran Delta Kappa, Vice President of Student Body.
Oxfard

PHILLIPS, SHARON K.
Music
Phi Mu
St. Petersburg, Florida

PITMAN, PATRICIA ANN
Physical Educatian
Head Cheerleader; Hypatia; President of Wamen Athletic Assaciatian; Executive Council af Baptist Student Unian.
Dathan

PITTS, GERALD GLEN
Sacial Studies
Kappa Phi Kappa; Missian Band; Ministerial Assaciation.
Calumbia

POTTS, BILLY B.
Pharmacy
Sigma Nu
Nashville, Tennessee

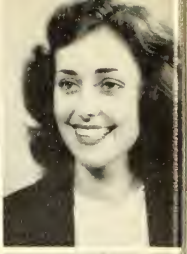

HE,
SHE,
OR
IT?

PRICE, CAROLYN
English
A Copella Chair; Mu Alpho Chi; Americon Guild af Orgonists; Sigma Delta; Spanish Club English Club; Future Teachers; Crimson Stoff.
Prentiss, Mississippi

PRUITT, JOHN M.
Religion
Ministerial Assaciotion
Demopolis

QUINNELLY, OSCAR LEON, JR.
Business Administratian
Alpha Koppa Psi; Pi Gommo Mu
Birminghom

RANKIN, JOE DILLIARD
Saciology
Kappo Phi Kappo; Male Chorus; Ministerial Associotian.
Nashville, Arkonsos

RANKIN, ROSE BILLY
Sociology
Kappo Pi; Band; Women's Chorus
Mobile

REESE, EVELYN
Dietetics
A Copella Choir; Home Economics Club; Greater Cauncil, B. S. U.; Ladies Chorus.
Birminghom

RICHARDSON, JACK L.
Phormacy
Evergreen

ROWAN, GLORIA ANN
History
Hypotia; Student Senate; Wha's Wha; B. S. U. Executive Council; President, Y. W. A.
Attollo

SAMPLE, EUGENE
Speech
Scaps
Birminghom

SANDERS, MARY HELEN
Social Studies
Koppa Pi; Future Teochers
Birminghom

PRICE

PRUITT

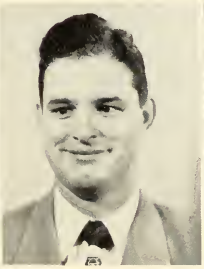

QUINNELLY

RANKIN

RANKIN

REESE

RICHARDSON

ROWAN

SAMPLE

SANDERS

Seniors

SAWYERS, MARY JO
Physical Education
Birmingham

SCOTT, HENRY THOMAS, JR.
Speech
Lambda Chi Alpha
Birmingham

SHEWMAKER, MAIBEN LOPEZ
Pharmacy
Pi Kappa Phi
Mobile

SIDES, TOMMY SUE
Lab Technician
Ensley

SKELTON, IRA COLE
History
Senior Senator; Who's Who; H-Club; President, Student Body '51-'52; Football Team '50, '51.
Birmingham

SMITH, JAMES LUTHER
Pharmacy
Sigma Nu; Senior Senator; American Pharmaceutical Association.
Boaneville, Mississippi

SMITH, DORIS E.
English
Hypatia; Psychology Club
Birmingham

SMITHERMAN, DAVID VERNON
Bible
Ministerial Association; Missian Band
Centreville

THE
UNSUNG
WORKERS

SNELL, WILLIAM ROBERT
Biology
Alpha Epsilon Delta
Birmingham

STEELE, ELEANOR MARIE
English
Phi Mu; Hypatia; W. A. A.; English Club; Junior Marshall; Intramural Sports.
Birmingham

STOKES, LAURA ELIZABETH
French
Alpha Delta Pi; French Club; Mu Alpha Chi; Who's Who; W. A. A.; President, Beta Pi Theta; B. S. U.
New Orleans, Louisiana

STRICKLAND, HENRY D.
Religious Education
Male Chorus; Spanish Club; Ministerial Association.
Dothan

SWANN, JAMES W.
Pharmacy
Anniston

TEMPLE, CLARENCE F.
Social Studies
Birmingham

TEW, LEON EARL
Religion
Slocomb

THOMAS, REGINALD ALLEN
Business Administration
Alpha Kappa Psi
Tarrant

THOMPSON, HENRIMAE TATE
Religious Education
Phi Mu; Scops; Mission Band; W. A. A.
Montgomery

TUCKER, JOHN O.
Economics
A Capella Choir, Student Senate; Editor of Bull Pup; Crimson Staff; Entre Nous Staff; Kappa Pi; Omicron Delta Kappa; H-Club; Football Manager; Cartoonist; Pi Gamma Mu.

SNELL

STEELE

STOKES

STRICKLAND

SWANN

TEMPLE

TEW

THOMAS

THOMPSON

TUCKER

TURNER, DORIS NELL
Journalism
Hypatia; Who's Wha; Editar of Crimsan; B. S. U. Publicity Chairman.
Wheeler

WALKER, GORDON T.
Religian
Palmerdale

WALKER, LOIS ELEANOR
Dietitics
Home Economics Club; Ladies Chorus.
Cullman

WATTS, CHARLES C., JR.
Education
Lambda Chi Alpha; Kappa Phi Kappa.
Oakman

WEED, WILLIAM M.
Pharmacy
Birmingham

WEMP, CLIFFORD SUMNER
Religion
Fairfield

WHITFIELD, WILLIAM
Business Administration
Birmingham

WINN, WILKINS BOWDRE
History
Ft. Warth, Texas

WILLIS, RAE P.
Chemistry
Birmingham

WILSON, JANIE CORDELIA
Foads and Nutrition
Home Economics Club President
Birmingham

WOOD, RAY R.
Pharmacy
Birmingham

WYATT, BARBARA JEAN
English
Birmingham

The Seniors

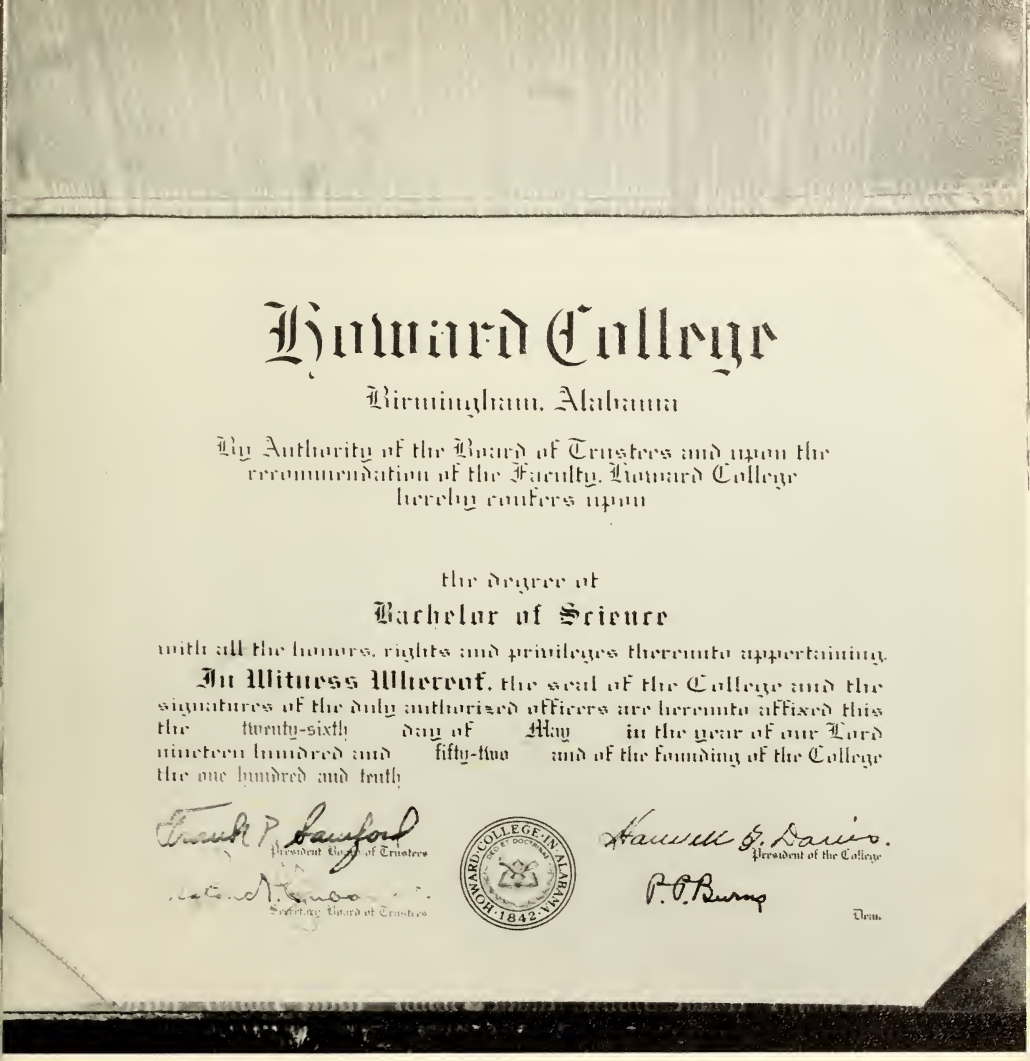

Howard College

Birmingham, Alabama

By Authority of the Board of Trustees and upon the recommendation of the Faculty, Howard College hereby confers upon

the degree of

Bachelor of Science

with all the honors, rights and privileges thereunto appertaining.

In Witness Whereof, the seal of the College and the signatures of the duly authorized officers are hereunto affixed this the twenty-sixth day of May in the year of our Lord nineteen hundred and fifty-two and of the founding of the College the one hundred and tenth

President Board of Trustees

Secretary Board of Trustees

President of the College

Dean

Reap Their Reward

JUNIORS

ADERS, BERTRAM
Psychology
Fairfield

ADERS, MOZELLE S.
English
Fairfield

BAILEY, CLIFFORD DOUGLAS
Physics
Birmingham

BARK, GEORGE L.
Speech
Birmingham

BARRIGER, FRANCES INEZ
Economics
Birmingham

BAUGHER, ROBERT L.
Music
Birmingham

BLACKBURN, GERALD
History
Citronelle

BLANKENSHIP, JESSE GREEN
Psychology
Birmingham

BLOOM, RUTH LEOTA
Music Education
Birmingham

BODIE, HAROLD LAWSON
English
Pensacola, Florida

BONDURANT, BETTYE LOU
Biology
Fairfield

BORLAND, ALTO A.
Pharmacy
Birmingham

BOWDEN, JULIA ANN
Physical Education
Birmingham

BULLOCK, DIXIE LEE
Music
Birmingham

CAGLE, JERRY M.
Education
Birmingham

IT WAS BLOODY!

CALLAHAN, ELAINE
Medical Technology
Birmingham

CALTON, HOWARD T.
Pre-Medical
Birmingham

CAUSEY, DAVID EDWARD
Religion
Columbus, Georgia

COBB, JOE E.
Business Administration
Birmingham

COLEY, PENNY F.
English
Birmingham

COMMANDER, H. GWEN
English
Pensacola, Florida

CURLEE, PEGGY ELIZABETH
Home Economics
Birmingham

DeRAMUS, MARY JOYCE
Social Studies
Vida, Alabama

DORRIS, CHARLES E.
English
Florence, Ala.

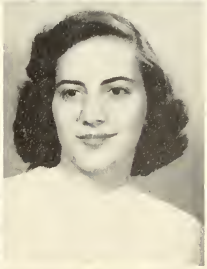

JUNIORS

DORSETT, THOMAS DAVID
Religian
Birmingham

DUNBAR, THOMAS MASON, JR.
Religian
Birmingham

FLETCHER, BETTYE ANN
Music Education
Birmingham

FOREMAN, A. RAY
Religion
Elba

FRANKLIN, CARL R.
Religian
Birmingham

FRANSE, WILLIAM CRIT
Pharmacy
Knaxville, Tennessee

GARCIA, EDITH
Music
Buenos Aires, Argentina

GEBHART, DOROTHY ANN
Religian
Birmingham

HALL, NELWYN LOUISE
Physical Education
Bessemer

HALL, SARA WEST
English
Leeds

HALL, THOMAS DORRELL
Histary
Leeds

HARLESS, MARY MARTHA
Histary
Birmingham

HARRIS, DOYLE E.
Physical Education
Double Springs

HARWELL, HOYT GARLAND
Jaurnalism
Mabile

HARWELL, JACK
Jaurnalism
Mobile

GOOD OLD HOME COOKING!

HASELTON, CARL
Religian
Headland

HEARN, CHARLES R.
Physical Educatian
Crassville

HERNDON, JOHN M.
Histary
Eutaw

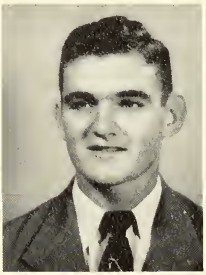

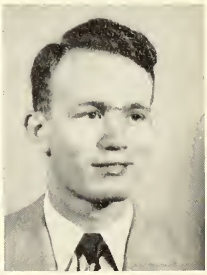

HERRING, WARRENE WINGARD
Pharmacy
Birmingham

HOLLAND, JAMES LEE, JR.
Histary
Birmingham

HOLLOWAY, JERRY L.
English
Birmingham

HOLMES, GEORGE G.
Histary
Headland

HUGHEN, FRANCES ELIZABETH
Music
Pensacala, Flarida

JACKSON, PAULINE
Psychalagy
Wadsworth

JUNIORS

JAMES, CECIL I.
Pharmacy
Washington, D. C.

JERNIGAN, RALPH B.
Education and English
Enterprise

JESSWEIN, DANIEL, JR.
Religian
Berrien Centre, Michigan

JOHNSON, ELIZABETH
Art
Birmingham

JUNKINS, WYNEMA
English
Vinemant

KELLETT, GORDON THOMAS
Pharmacy
Chattanooga, Tennessee

KENNEDY, CHRISTINE COWAN
Mathematics
Birmingham

KILGORE, MARY NELL
Home Ecanamics
Bessemer

KILGORE, THOMAS RAY
Chemistry
Parrish

KING, HOWARD
Sacred Music
Boaz

KINNEY, BILLIE JEAN
Music
Altoana

KIRBY, HERBERT A.
Accounting
Bessemer

LANKFORD, BILLY J.
Business Administratian
Gadsden

LANGLEY, BERNARD O.
Histary
Fart Payne

LATHAM, MARVIN LUTHER
Pharmacy
Arab

THE "MAJOR" INSPECTOR

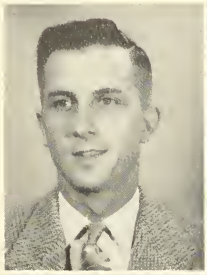

LEDBETTER, ROBERT H.
Religion
Birmingham

LIVINGSTON, PHYLLIS JEAN
Social Studies
Cullman

MALONE, HENRY H., JR.
Pharmacy
Mobile

MANN, MILDRED MARIE
Religion
Birmingham

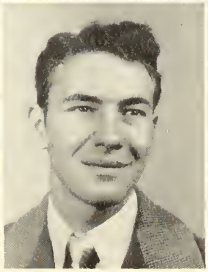

MARINO, ANTHONY JOSEPH
Pre-Dental
Birmingham

MARTIN, JEFF C.
Religion
Enterprise

MATTHEWS, DORIS MARIE
History
Fackler

MAYBERRY, THOMAS
Pharmacy
Birmingham

McCUTCHEON, JOHN D.
Pharmacy
Birmingham

JUNIORS

McLEOD, MARJORIE ANN
Human Relations
Troy

McPHAUL, MARY OLIVE
English
Birmingham

McVAY, RONALD W.
Pharmacy
Birmingham

MELKONIAN, ALFREDO O.
Economics
Santiago, Chile

MOOR, ALAN GARDNER
Psychology
Fairfield

MORRIS, CHARLES E.
Religion
Flomaton

MULLINS, MARTHA CUZ
Physical Education
Chickasaw

NEELY, FRANCES JO
Music Education
Birmingham

NICHOLS, RAMONA M.
Religion
Birmingham

ORR, KATHRYN E.
Human Relations
Hartford

PICKLE, JAMES ATWOOD
Pre-Dental
Birmingham

POWELL, CHARLES WILLIAM
Religion
Birmingham

PYRON, JAMES THOMAS
Pharmacy
Florence

QUINTERO, J. NESTOR
Religion
Buenos Aires, Argentina

RASBERRY, JOHN EARL
Religion
Bay Minette

"OLD MAIN"

REED, RAYBURN PHILLIP
English
Chickasaw

RICHARDSON, DAVID BRUCE
Social Science
Albertville

RICHBURG, JOE JOHNSTON
Pharmacy
Brundidge

ROYSTON, DOROTHY LOUISE
Speech
LaFayette

RUTLEDGE, MARGUERITE
Business Administration
Birmingham

SAYERS, MARY JO
Music
Birmingham

SILAVENT, JASON T.
Religion
Newton

SIMS, R. ELWOOD
Religion
Birmingham

SMITH, ANDREW L.
History
Montgomery

JUNIORS

SMITH, EDITH MAE
Psychology
Birmingham

SMITH, SHELBY A.
Religion
Hueytown

SPARKMAN, JAMES K.
Religion
Bridgeport

STRICKLAND, MRS. H. D.
Religion
Bridgeport

SUMMERLIN, J. HERBERT
Religion
Northport

TALMADGE, PAUL ANDERSON
English
Selmo

TEAGUE, SAMUEL WESLEY
Chemistry
Birmingham

TEEL, JAMES HOWARD
Religion
Birminghom

TEEL, MARION RUTH
English
Rockford

TIPPETT, ABNER HILL
Christianity
Mocon, Georgia

TROBAUGH, SARAH JANE
Music
Birmingham

TRAWICK, BETTY WILLA
Religion
Perdido

WALKER, JERRIE JANET
Education
Birmingham

WEAVER, GENE STEWART
Economics
Birmingham

WHITE, ANNE LONG
Drama
Birmingham

STRICTLY UNPOSED

WHITEMAN, AMOS W.
Pharmacy
Birmingham

WHITLEY, ELIJAH JACKSON
History
Birmingham

WILLIAMS, ANNE KAY
Languages
Birmingham

WILLIAMS, CLARENCE F.
Business Administration
Sylacauga

WILLIAMS, JOY RUTH
Journalism
Birmingham

WILLIAMS, RUSSELL A., JR.
Speech
Clanton

WILSON, L. DUDLEY
English
Mobile

WILSON, ROBERT M.
Business Administration
Oneonta

YARBROUGH, ROBERT H., JR.
Education
Birmingham

ALEXANDER, MAURICE L.
Religion
McCalla

AMOS, DOROTHY VIRGINIA
Physical Education
Atmore

AMOS, LYMAN WAYNE
Business Administration
Birmingham

ARMSTRONG, JOHN LEE
Physical Education
Birmingham

ATCHISON, RALPH LACEY
Business Administration
Birmingham

ATKINSON, ROBERT L.
Pharmacy
Huntsville

BANCROFT, C. BENJAMIN
Physical Education
Birmingham

BARTLETT, MARY ELIZABETH
Biology
Roanoke

BARTON, ROBERT KEITH
Pharmacy
Tarrant

BENNETT, JOE CLAUDE
Pre-Medical
Birmingham

BISHOP, CARL LAWSON, JR.
Math
Leeds

BLACKERBY, KATIE RAY
Religion and Math
Chelsea

BLOUNT, LARRY GORDON
English
Citronelle

BOND, JOSEPH CLIFFORD, JR.
Pre-Medical
Birmingham

BRAKEFIELD, WILLIAM HOWARD
Pre-Medical
Birmingham

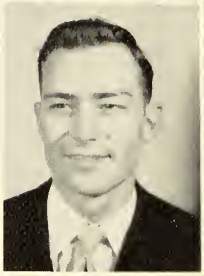

Sophomores

BRIGGS, EDGAR MARK, JR.
Religion Education
Prattville

BROWN, ANDREW MARION
Religion
Guntersville

BROWN, F. LEE
Physical Education
Birmingham

BROWN, JAMES LLOYD
Religion
Birmingham

CALDWELL, JEANETTE
French
Montgomery

CALVERT, ROBERT EVERETTE
Religion
Holly Pond

CARTWRIGHT, JAMES VERNON
Religion
Birmingham

COON, JOE E.
Religion
Birmingham

COX, SUE WYATT
Physical Education
Talladega

CUNNINGHAM, JOAN GAY
Biology
Grove Hill

"POP"

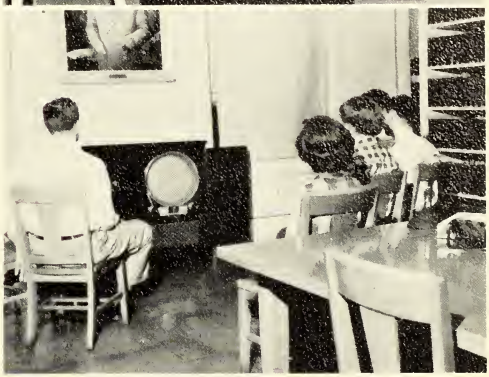

LIBRARY TV

DEDMAN, SARAH COSTON
Religion
Birmingham

DOGGRELL, WALTER R.
Religion
Anniston

DORSETT, TOXEY EDWARD
Pre-Dental
Oxford

DOTSON, JAMES VAN
Religion
Birmingham

FAULKNER, JOE LAMAR
Religious Education
Piedmont

FORD, ROBERT B., JR.
English
Gadsden

FOSTER, MARY LUCILE
Religion
Tuscumbia

FRANCIS, RICHARD EDWARD
Religion
Birmingham

GARGA, SAMUEL
Religion
Birmingham

GILLILAN, BETTY J.
Human Relations
Vinemont

GRIFFITH, ROBERT E.
Physical Education
Birmingham

HANNAH, MARY ANNE
Sociology
Birmingham

HEADRICK, NORMA LEE
Religious Education
Huntsville

HENDERSON, EUNICE LUCILLE
Education
Eutaw

HERRMANN, DORIS M.
Business Administration
Bessemer

Sophomores

HICKS, VIRGINIA GWENDOLYN

[redacted]

Religion
Birmingham

HOLLEY, ROBERT EARL
Religion
Jemison

HOLLMAN, HENRY
Religion
Birmingham

HOLMES, JUDITH L.
Psychology
Fairfield

HOUSE, JOE W.
Speech and English
Ensley

HUNT, HAROLD LAWE
Drama
Albertville

LET ME SEE TOO . . .

LOOK AT ALL THE CATS . . .

[redacted]

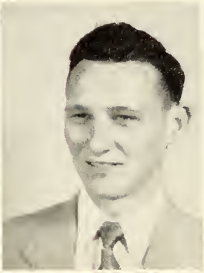

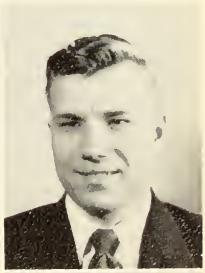

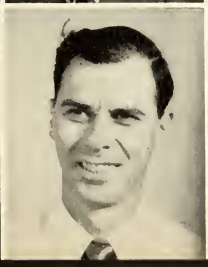

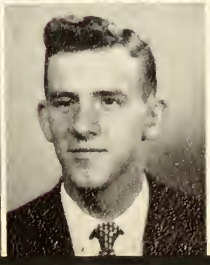

JOINER, GORDON B.
History
Birmingham

JONES, JO-ALICE
English
Birmingham

JONES, MARY HELEN
Education
Ashville

JORDAN, JANET VIRGINIA
Music-Voice
Birmingham

KELLER, FRED S., JR.
Religion
Birmingham

KNIGHT, RACHEL JANE
Pre-Medical
Birmingham

LAYTON, HAZEL LILLIAN
Religion
Brantley

LOWREY, MILDRED ALICE
Physical Education
Geraldine

MANGUM, REA MITCHEL
Religion
Notasulga

MARTIN, HAROLD EUGENE
Religion
Birmingham

McKEE, ROBERT C.
Pre-Law
Deatsville

McMAHAN, PAUL E.
Pre-Law
Birmingham

MEDLOCK, DAVID NORMAN
General
Greensboro

MILLS, LOIS I.
Sociology
Hamilton

MIXON, HAROLD D.
English
Enterprise

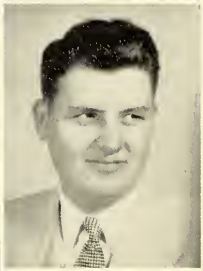

Sophomores

MOON, WILLIAM VICTOR
Music
Gurley

MURPHY, VICTOR JOHN
Human Relations
Tuscaloosa

NIX, BILLY RAY
Religion
Robertsdale

NORRED, BOB
Physical Education
Birmingham

PARKER, WILLIAM ROBERT
Art
Lineville

PATTERSON, LILA JEAN
Education
Birmingham

PRATT, BETTY KATHRYN
English
Birmingham

PYRON, NORMA CLARE
Pharmacy
Sheffield

RATLEY, MORRIS W.
Music
Montgomery

RITCHEY, BETTY J.
Business Administration
Birmingham

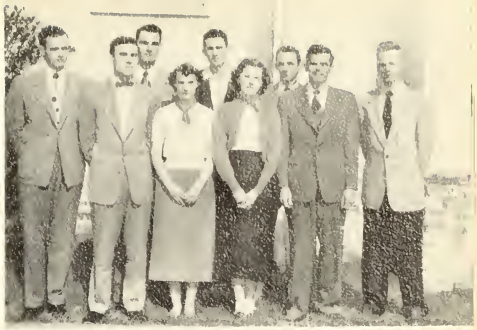

CHRISTIAN EMPHASIS CHAIRMAN

"THE THREE BARES"

ROBINSON, EDWARD L.
Physics
Clanton

ROBINSON, WILLIAM A.
Accounting
Birmingham

RUSSELL, JAMES E.
History
Florence

SAMPLE, DONALD L.
Business Administration
Birmingham

SANDERS, JACK A.
Pharmacy
Shreveport, Louisiana

SANDEFER, AARON ERWIN
Psychology
Prichard

SELF, FINIS JAMES
Religion
Gadsden

SKELTON, ELOISE D.
Religious Education
Birmingham

SMITHERMAN, MARGARET
Religion
Centerville

STANBERRY, ROSE ELLEN
Education
Calera

STEWART, SAMUEL ALVIN
Religion
Autaugaville

STEWART, WYMAN
Accounting
Birmingham

STRICKLAND, MARY F.
General
Birmingham

STRINGER, CHARLIE H.
Religion
Greenville

STRINGFELLOW, THOMAS B., JR.
Religion
Birmingham

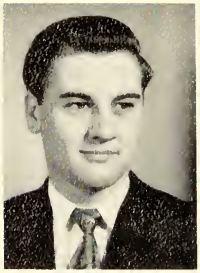

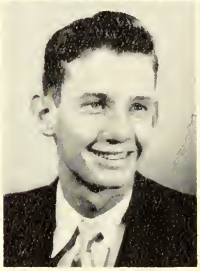

Sophomores

SUMNER, WILLIAM
Sociology
Ensley

TAYLOR, M. JEAN
Religion
Elba

TISDALE, ANN ELLEN
Religious Education
Brantley

UPCHURCH, JOHN B.
History
Montgomery

WEEKS, JOHN LUTHER
Psychology
Dothan

WELLS, MARY BETH
Music
Cottonwood

WHITMAN, HUGH LAVERNE
English
Mobile

WHITTLE, HUBERT J.
Social Science
Birmingham

WILLIAMSON, BILLY ROACH
Religion
Mobile

WISE, HUGH STANLEY
Pharmacy
Decatur

WELL DONE, APO

IPANA ADVERTISEMENT

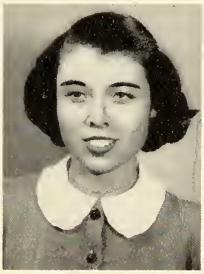

Freshmen

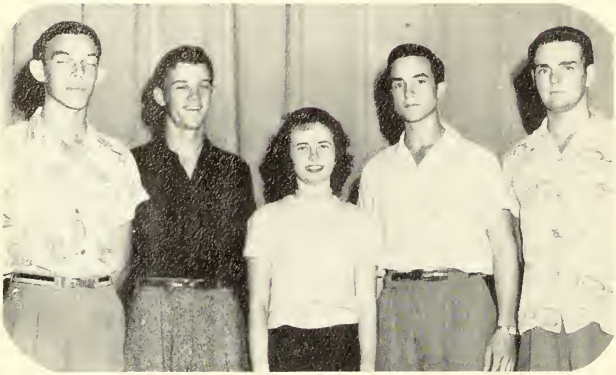

FRESHMEN OFFICERS

ABLES, SARA ZOE
Physical Education
Geraldine

ADAMS, CAROLYN OLIVIA
Education
Birmingham

ADERS, JOANNE
General
Irondale

ALLEN, EMILY JO
Education
Huntsville

ALLEY, DOROTHY GAIL
General
Birmingham

ARMSTRONG, JO ANN
History
Birmingham

ARTHUR, BILLIE JEAN
General
Birmingham

ATHERTON, SARAH ESTER
Religious Education
Union Springs

BARNES, PATRICIA ANN
Music
Birmingham

BARNETTE, HIRAM A.
Religion
Sharterville

BARRIGER, WADE ELIZABETH
Journalism
Birmingham

BASKIN, JOE R.
Religion
Cuba

BEARD, BLANCHE VIRGINIA
Religious Education
Troy

BENTLEY, BILL CARL
Pre-Medical
Centerville

BROWN, DORIS ANNE
Business Administration
Birmingham

BURGESS, TRUMAN FLOYD
Religion
Birmingham

CALVERT, ROXIE ELIZABETH
Music
Rogersville

CARNS, CHARLES EARL
Engineering
Birmingham

CASADY, JAMES WILLIAM
Religion
Notasulga

CHANEY, JAMES N.
Management
Cullman

CLARK, CAROLYN
Education
Alabama City

CLARKE, JANIS ANN
English
Mobile

COLEY, MARY ALICE
Physical Education
Moundville

COOK, K. W.
Journalism
Montgomery

DAVIS, BOBBIE
Religion
Sylacauga

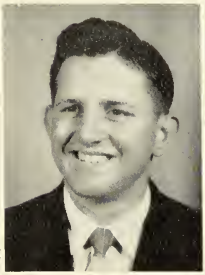

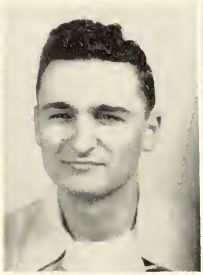

Freshmen

GODDESSES—
FOUR OF HOWARD'S OWN

DAY, JACK HENRY
Music
Fairfield

DEAN, JO ANN
Histary
Brewton

DeWITT, ROBERT HANNA
Religian
Marion Junctian

DOUGLAS, CAROLYN
Physical Educatian
Birmingham

FRANKLIN, CHARLES EDWARD
Business Administratian
Birmingham

FRANKLIN, GLORIA TOUSSEL
General
Birmingham

FRANKLIN, REILOUS AUBREY
Pre-Medical
Tharsby

FUNDERBURKE, DUKE LANIER
Music Educatian
Phenix City

GAMBEL, MACK ELBERT
Pharmacy
Stevensan

GARRISON, BILLIE ANN
Sacialagy
Birmingham

GERALD, JAMES IVERSON
Education
Birmingham

GRAHAM, KATIE
Religion
Wetumpka

GREENWADE, EVELYN JANE
Home Economics
Mt. Sterling, Kentucky

HANNAH, BERNIS OSCAR
Physics
Adamsville

HARPE, J. D.
Religion
Pineview, Georgia

HATHORN, FRANCES IRALENE
General
Birmingham

HAYDEN, ELEANOR THOMASON
Physical Education
Torrant

HAYES, GEORGE PAYTON
History
Birmingham

HEATH, JERRY
Music
Birmingham

HENDON, BETTY CARL
Education
Decatur

HICKS, DORA JANE
Religion
Birmingham

HUTCHENS, CORY M.
General
Oakman

JACKSON, JOSEPH A.
Sacred Music
Brewton

JOHNSTON, JAMES
Engineering
Bessemer

KARR, ANN
Religious Education
Leeds

Freshmen

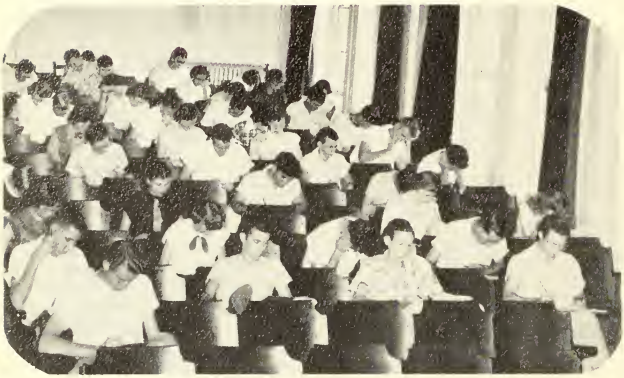

THEY DIDN'T TELL US
THIS ABOUT HOWARD . . .

KENDRICK, MARY ANNE
Music
Gulf Shores

KING, MARY FRANCES
Education
Birmingham

KREAMER, NELL JEAN
English
Montgomery

LOVE, CHARLES ROSS
English
Gadsden

MASHBURN, BOBBY RAY
English
Gadsden

MAYFIELD, SHELBY VALENTINE
Psychology
Birmingham

McCOMBS, WILLIAM F.
Religion
Pinson

McDUFF, GLORIA "BOOTS"
General
Birmingham

MILLER, VERNIE DALE
Education
Enterprise

MITCHELL, JANE
Religion
Oxford

MONTGOMERY, WILLIAM HERBERT
Bible
Birmingham

MOON, DONALD MAURICE
Physical Education
Birmingham

MORRIS, HULA JO
Religion
Gadsden

MOSES, VIRGIL LEE
Business Administration
Madisonville, Tennessee

OLIVE, JAMES HILTON
Religion
Bascom, Florida

PAYNE, CLYDE LADELL
General
Birmingham

PERRY, JOHN DOWD
General
Birmingham

PHILLIPS, DONALD ALLEN
Religion
Oxford

PHILLIPS, JENUS D.
Music
Cordova

PITMAN, EARL GRAY
Sacred Music
Dothan

PITTMAN, MARY JO
Art
Birmingham

POE, CHARLES RAY
Religion

POWELL, BONNIE SUE
General
Greenville

RAWLS, MARJORIE
Religious Education
Andalusia

REDDOCH, JAN
Physical Education
Luverne

Freshmen

HAVE

ONE . . .

REYNOLDS, LOUIE FRANK
Religian
Enterprise

RICHARDS, BARBARA ELLEN
Physical Educatian
Birmingham

RIVERS, ANNA
General
Birmingham

ROARK, ELDRIDGE WALDO
Histary
Camden

ROGERS, SARA LOU
Histary
Glencae

SCOGIN, TROY POPE
Psychalogy
Birmingham

SMITH, GENE WAYNE
Pharmacy
Albertville

SMITH, ROBERT RICHARD
Histary
Birmingham

SONNEVILLE, WALTER JAMES
Fareign Service
Birmingham

STONE, FRED WYCHE
English Education
Bessemer

TCHERNESHOFF, PETE
Educatian
Fart Payne

TEAGUE, ALICE LEE
Education
Cullman

THOMAS, RALPH WAYNE
Religian
Sterrett

THRASHER, RHETA NELL
Religious Educatian
Maulton

TOLBERT, GLORIA FAYE
Home Econamics
Birmingham

VENZ, SHERMAN FRANKLIN
Pharmacy
Birmingham

WALL, MARY ANN
Physical Educatian
Birmingham

WEBB, BERKELY
English
Luverne

WILLIAMS, BARBARA ANN
Business Administratian
Birmingham

WILLIAMS, JOYCE ANNE
Education
Gadsden

WOLFE, FRED, JR.
Religion
Braakside

WYATT, MARY ALICE
Religion
Brantley

YANCEY, CHARLIE FRANK
Jaurnalism
Birmingham

YEAGER, CELIA NADINE
Religian
Cullman

ZBINDEN, ROBERT HOLMES
English
Dathan

Some we won — some we tied and some we also ran

. . . . but all are impressed in our memory
for future retelling . . .

. . . . with the addition of many years
and quite a few pounds avoirdupois.

Athletics

51
5
8
20

51
5
8
20

51
5
8
20

Through These Portals

have passed many a hopeful spectator to watch another thrilling game by the Howard Bulldogs. Whether defeated or victorious they knew their team to be THE TEAM.

EARL GARTMAN

Coach Gartmon began his coreer ot Haward as a student. He obtained his bachelar's degree here and his mosters from Peabady. Then he returned ta Haward to caoch and teach physicol educotion.

JOHN DAY

Caach Doy majored in physical ed. ond health ot Tennessee Poly. He obtained his mosters ot Peabady and coached at Joe Bradley High Schaal at Huntsville. He began this seoson at Howord os line coach for the faatboll teom.

CAUSEY GYM

Football

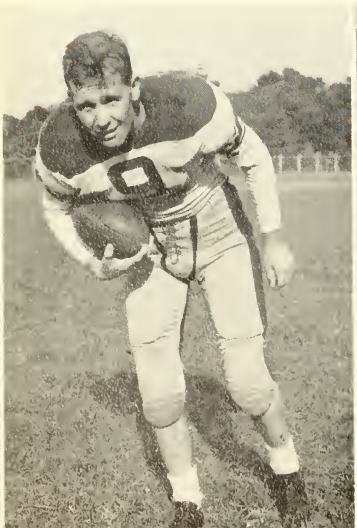

THE MOST
VALUABLE PLAYERS

TOM McCLENDON, Back

Tam, ane af the best all-raund athletes at Haward in the last few years, was vated the best seniar back an the team. Perhaps his best play was an 89-yard punt return against Miss. College.

CHARLES MAZE, Guard

Charley "Pixie" Maze was vated the autstanding lineman of the Bulldags. Maze hit 'em and hit 'em hard. His best game was against Jacksonville State.

PHIL POWELL, End

Powell's career ot Howord hos been brief but very productive. He showed his best in the Florencé gome when he cought four posses from Bowden.

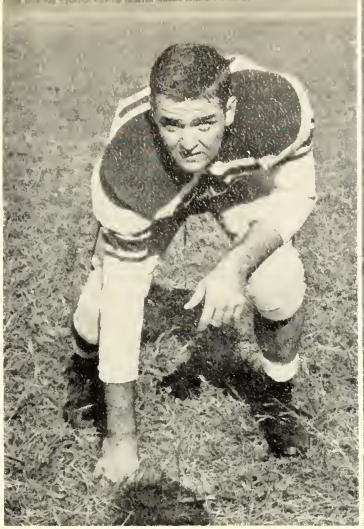

SIDNEY SCOTT, Back

Sidney, o Freshmon, is o big, hord-chorging bock. The vice-president of his Freshmen class, he looks to o fine future as o full-bock.

PAUL FOOTE, Tackle

Poul is big ond is one of the most rugged of the Howord linemen. He ployed good boll ond is o fine defensive performer.

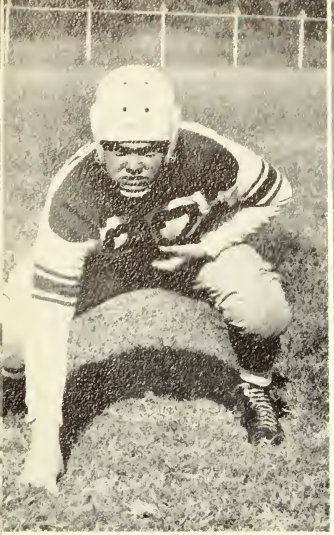

FRANK YANCEY, Tackle

This 220-pound Freshman tockle from Anniston turned in a creditobie job in his first crock at college boll.

VINCENT GIBSON, End

Vince, who hails from Woodlown wos o pleosont surprise to Cooch Gortmon ot end. A rugged performer, he cought three TD posses in one game.

TOMMY JEFFERSON, Back

Next to McClendon, Tommy wos probobly the teom's best running bock. He is smoll, but fast ond elusive. He ron very well against Mississippi College.

The Season

HOWARD	6	FLORENCE	30
HOWARD	19	MISS. COLLEGE	6
*HOWARD	14	MILLSAPS	27
HOWARD	41	UNION	0
HOWARD	0	SEWANEE	41
HOWARD	19	JACKSONVILLE	19

*HOMECOMING

THE GAMES

A smashing second period was all that the Florence State College Lions needed to mark up a 30 to 6 win in Howard's opening game of the season. The Lions scored all of their points in that one period and then settled back to check a pressing Howard offense for the remainder of the game. Howard's only score came from a short pass from Bowden to McClendon.

Howard scored all their points in the first two periods against Mississippi College, scoring 19 points against the Choctaws' 6. The three scores came from a long punt return by McClendon, a pass from Bowden to Powell, and a run by Daily.

In their first game on home ground Howard trounced Union by a score of 41 to 0. The Bulldogs scored three times in the first half and three times in the second half while Union could come no closer than the Howard 10-yard line.

BOBBY BOWDEN, Back

Babby needs na intraductian ta Haward fans. Again he directed the Crimsan and Blue offense fram his quarterback past.

BEN BANCROFT, Tackle

An injury kept Ben fram actian late in the seasan, but he was a standaut early in the year. He will see a lat af actian in seasans ta came.

BILL MARSH, Center

An injury kept Bill fram any late-seasan actian, but he lettered and did exceptianally well in the time he did play.

Tam played a gaad deal at guard last seasan. He was ane af the big men and shane in the game wth Unian.

TOM UPSHAW, Guard

Jack is a scrapping end wha likes ta play the game. He is a pramising camer in the future.

JACK WHITLEY, End

Bab was a capable end last seasan. He is very fast and can chase a play and nail the runner.

BOB GRIFFITH, End

CHARLES HEARN, Guard

Charles intercepted a pass in the Unian game to stap their threat. It was alert playing like this that has wan him a respected place in the line.

BOB NORRED, Tackle

Big Bab was perhaps the Bulldag's autstanding tackle. In just about every game he staad aut defensively ar affensively. He was hard ta get around.

SPUD WALLACE, Back

Spud, from Waadlawn, played fullback but did same passing besides his running. He laaked gaad against Unian, thrawing a tauchdawn pass.

MILLSAPS vs. HOWARD

For the Homecoming Game the Bulldogs were defeated by Millsaps as the Majors scored three touchdowns in the last half. The score was 27 to 14 with Howard on the little end. Hearn, Smith, Maze and Laney stood out in line plays.

BOB DAILY, Back

Bab did nat ploy oll the season, but laaked very gaad running in the part he did play. Fram Waadlawn, he was a quarterback but wos switched to left half.

JOE DEAN, Back

Jae was a Freshman back wha laaked goad far his small size. He makes up for his lock af size with speed.

COLE SKELTON, Guard

Cole, the President af the Student Bady, kicked most of the Bulldag's extra paints—left foated. A plugging guard, he turned in excellent games agoinst Union ond Miss. Callege.

SEWANEE vs. HOWARD

A tough Sewanee teom defeated Haward by a scare af 41 to 0. A light snaw fell during most af the game. This and the fact that the Bulldags just cauldn't organize o drive cast them the game. The game took place ot Sewanee.

Ben, center fram Woodlawn is a big and rugged campetitor.

BEN THOMPSON, Center

Big Tal did very well in his first Haward appearances. He was All-Stote ot High S.

TALMADGE SMITH, Tackle

RAY THOMPSON, Tackle

Ray saw a lat af actian at tackle this past seasan and will see more next season.

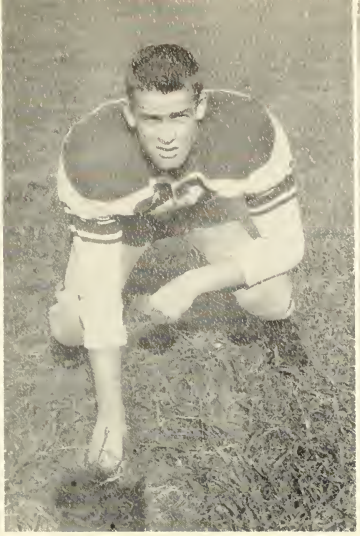

CHARLES HILL, Guard

Charles, a Freshman farmerly of Huntsville, is also a baseball and a basketball player.

MARCUS MARTIN, End

Marcus was first-string end for the Bulldogs for part of the year and is a hard man ta get around.

JACKSONVILLE vs. HOWARD

The last season game saw Howard play their hearts out against a heavily-favored Jacksonville State team, tying, 19-19. Maze, Norred, Skelton, and Thompson were tops in the line. The scoring by quarters for both of the teams was identical. First quarter, 6 points; second, 7 points; third, 6 points; and the fourth saw no scoring.

Basketball

Many an anxious eye has watched the hands of the scoreboard as they measured the last few precious minutes and seconds of a close game.

JOE COON, Center

The 6′ 3″ center has now won two letters for Howard and has two seasons to go. He was second only to Morris Jacobs in Howard scoring this past season.

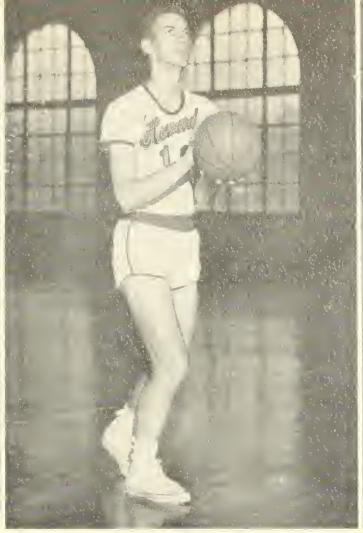

JACK HARWELL, Forward

The 6′ 2″ Murphy High graduate won his second letter last season, and will return in his senior year. Jack performs well under the backboards.

LARRY WILSON, Guard

Little Larry was a pleasant surprise to Coach Gartman. In scoring he was third. He is fast and an excellent defensive performer.

The Season

HOWARD	56	SEWANEE	77
HOWARD	51	AUBURN	88
HOWARD	39	AUBURN	69
HOWARD	64	TROY	62
HOWARD	76	FLORENCE	77
HOWARD	55	MERCER	70
HOWARD	57	BIRMINGHAM SOUTHERN	51
HOWARD	64	MILLSAPS	53
HOWARD	47	MISSISSIPPI COLLEGE	49
HOWARD	71	BIRMINGHAM SOUTHERN	67
HOWARD	77	TROY	74
HOWARD	63	FLORIDA SOUTHERN	62
HOWARD	51	SEWANEE	66
HOWARD	65	JACKSONVILLE STATE	91
HOWARD	52	FLORENCE	82
HOWARD	66	MISSISSIPPI COLLEGE	62
HOWARD	53	JACKSONVILLE STATE	72
HOWARD	76	MERCER	84
HOWARD	81	SOUTHWESTERN UNIVERSITY	62
HOWARD	77	MILLSAPS	64

THE OUTSTANDING PLAYER

Joke not only led Howard in scoring but was first in the city in per-game average. Leader of the cagers he accounted for 397 points.

MORRIS JACOBS, Forward

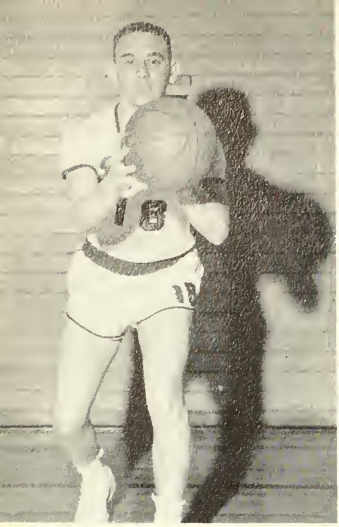

VINCENT GIBSON, Guard

This fine Freshman athlete from Woodlawn played most of the seoson on the "B" team, where he was the team's high scorer. He was moved to the varsity ond ployed guord.

JOE BREWER, Center

"Lefty" was also o stor on the "B" team until his fine work earned him a varsity post for a few games. His left-honded shot confuses the opposition.

CHARLES HILL, Guard

This all-round Freshman athlete played on the "B" team until called up for a little varsity action. He is a very good prospect in future seasons.

Howard's 1951-52 basketboll season turned out to be a success. The team was to foce tough opposition including such teams as Auburn, Florida Southern, and Jacksonville State. Since the squad had lost several men by groduotion too much was not expected. Starting slowly, the teom begon to cljck ond wound up winning holf of its twenty-two games.

Two players dominated the squad. Morris Jacobs began to be called "Mr. Howard" at the end of the seoson. Joe Coon was a mainstay under the basket. Coon at center, Jacobs and Phil Powell at forward, and Larry Wilson ond Tom Jefferson at guard turned out to be Howard's storting five for most of the season.

Freshmen played a surprisingly lorge port in the seoson. Four boys were moved up from the "B" teom; these were Vincent Gibson, Joe Brewer, Charles Hill, and Fred Wolfe. Sonny Roark saw some action at forward as did Chorles Mullican at guard.

Sweeping a two game series with B'ham Southern the Bulldogs received the Omicron Delta Kappo trophy.

Phil nailed down a first-string forword job. At 6' 2" he is fast and agile. He is a sophomore.

PHIL POWELL, Forward

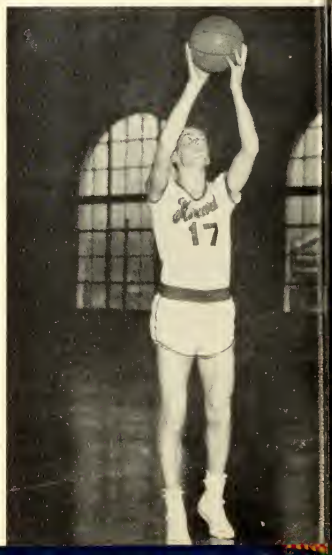

TOM JEFFERSON, Guard

Although the lightest mon on the squod, Tom is fost, shifty, ond o good defensive ployer. He wos o hustler oll the woy.

FRED WOLFE, Guard

This toll Freshmon surprised Cooch with his good work on the "B" teom, ond ployed o little for the vorsity ot guord.

THE TEAM

The Howord Bulldogs finished the seoson with on oveeroge of .500. In the Dixie Conference Tournoment Howord lost two gomes. The most voluable ployer wos Morris Jocobs with o totol of 397 points for the seoson. The teom hos more promising possibilities next yeor under the copoble guidonce of Cooch Eorl Gortmon.

"B" TEAM

Baseball

Just this season has a baseball scoreboard been added to Berry Field. This is a wonderful addition and will eliminate the guesswork on the part of the spectators in keeping up with the score.

JACK HARWELL
3rd Base

HAMBONE MILLICAN
Left Field

BENNY PEACOCK
1st Base

TAKE ME OUT TO THE BALL GAME

FRED WOLFE
3rd Base

The Season

HOWARD	3	UNIV. OF GEORGIA	4
HOWARD	3	AUBURN	8
HOWARD	10	NO. GA. ST. TEACHERS COLL	9
HOWARD	14	LIVINGSTON	9
HOWARD	8	AUBURN	7
HOWARD	15	SOUTHWESTERN	5
HOWARD	25	SOUTHWESTERN	4
HOWARD	7	MILLSAPS	0
HOWARD	6	MILLSAPS	5
HOWARD	4	MISS. COLLEGE	5
HOWARD	8	MISS. COLLEGE	4
HOWARD	7	Marion	5
HOWARD	6	MERCER	7
HOWARD	3	MERCER	7
HOWARD	11	JACKSONVILLE	18
HOWARD	1	JACKSONVILLE	7
HOWARD	7	SOUTHWESTERN	8
HOWARD	9	MARION	2
HOWARD	16	FLORENCE	4
HOWARD	0	FLORENCE	3

JOE DEAN
Catcher

"HONEY" CUTCLIFFE
2nd Base

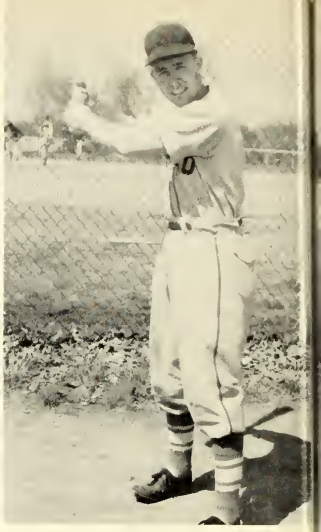

TOM McCLENDON
Shortstop

Base

GENE HANNAH
Pitcher

JOHN RASBERRY
1st Base

Franse had a record of strike-outs with a total of 60 men fanned at the plate. Morris Jacobs led the team in runs batted in and home runs. Wolfe was second in runs batted in. As a whole the team was excellent.

BILL FRANSE
Pitcher

JOHN LEE ARMSTRONG
2nd Base

Larry Wilson led the Bulldogs in batting average having approximately an average of .459. Howard as a school stole a total of 76 bases, which is a record in itself.

ball

PETE SPENCER
Pitcher

MORRIS JACOBS
Center Field

R. C. McKEE
Pitcher

LARRY WILSON
Catcher

BOBBY BOWDEN
Right Field

JEFF MARTIN
Pitcher

Baseball

FRED WOLFE
3rd Base

"HONEY" CUTCLIFFE
2nd Base

In stolen bases McClendon led with 15 bases. Jacabs was next with 14 followed by Armstrong with 10 bases, Bowden with 9 bases and Dean with 8 bases.

Tennis

Granduation took many of Howard's fine tennis players last year but at the same time left us four fine men. Pictured below are Dudley Wilson, James Pickle, James Cartwright, and Edward St. John. Wilson was captain of the team this year.

THE TENNIS TEAM

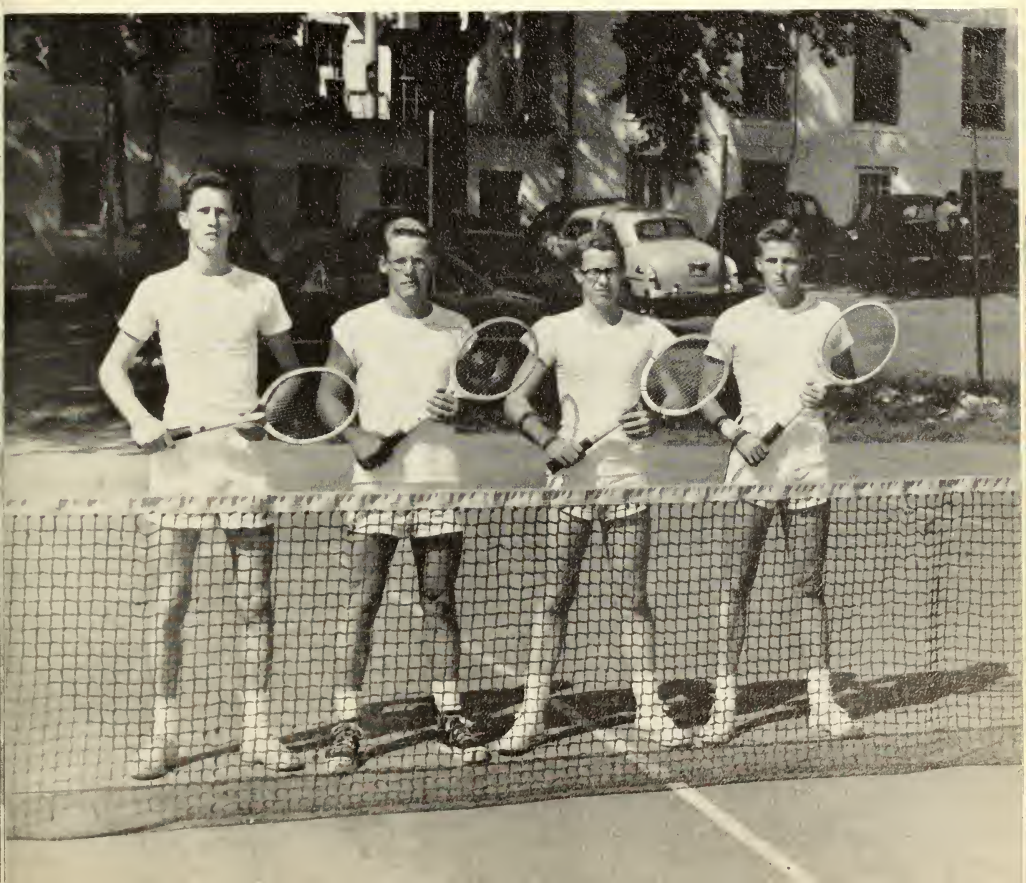

Track

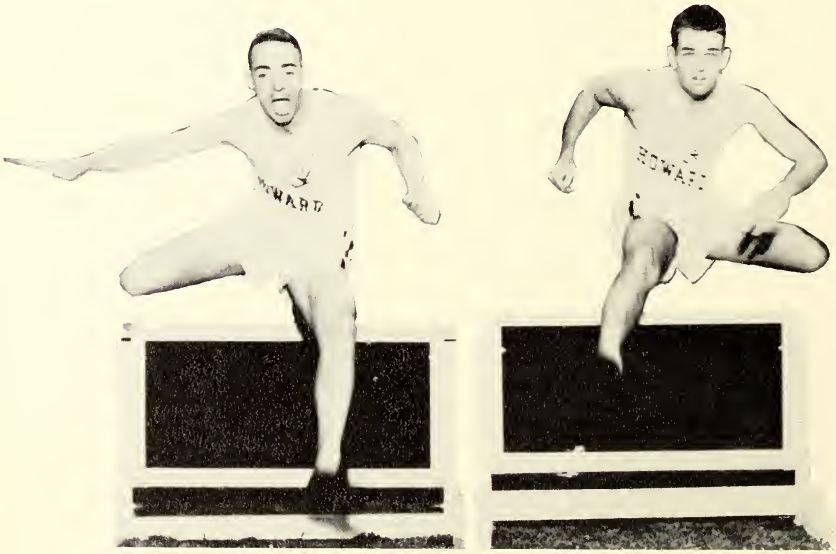

Howard's cindermen had a fair year. They were defeated by Sewanee, Mercer but won over Emory, Southwestern, and Mississippi College. In the Dixie Conference Howard came out third.

Pictured at Left: Front Row, Left to Right—George Irons, 440-880; Bob Griffith, high and low hurdles; Sidney Scott, high and low hurdles; Ray Riddle, Shot-put and discus; Carl Franklin, 440; Bill Kremer, 100-220 and broad jump; Joe Harris, mile and 2 mile; Gerald Blackburn, 220-440.

SECOND ROW, Left to Right: Coach John Day; Manager Roy Vance; Bill Williamson, 440; Sonney Roark, 440-880; Pete Brown, high jump; Joe Brewer, mile; George Hayes, 880 and high jump; Frank Yancey, shot put and discus; Bill Zarzar, pole vault; Victor Moon, 100-200-440-high jump, broad jump and shot put; Manager Buddy Pittman.

Kremer was forced to take a back seat later in the season because of an infected toe. Under the guidance of Coach John Day the cindermen put up a good fight wherever they have gone.

Now, Don't Try to Throw That Thing, Friend.

Snaps

The Cagers

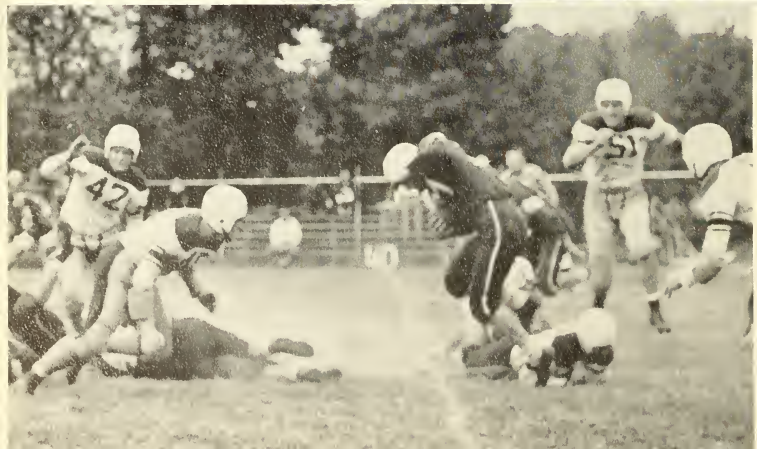

WHOA!

Intramural Champs

INTRAMURAL
BADMINTON
SINGLES
CHAMPION
STEELE
BEING
CONGRATULATED
BY THE
LOSER.

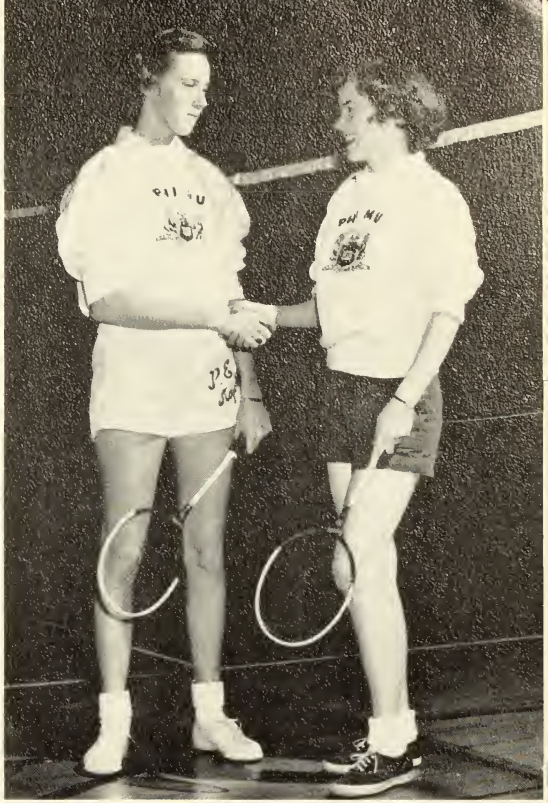

MIDGE LOWREY
ELEANOR STEELE

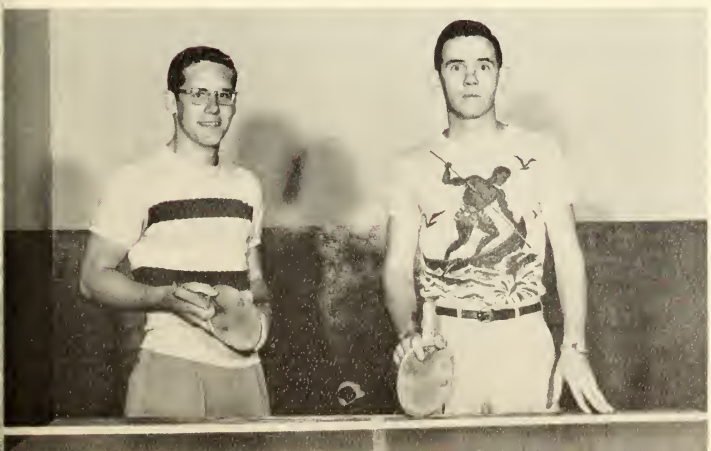

PING-PONG
CHAMPIONS

DOUBLES

JAMES PICKLE
GENE HANNAH

Many and varied are the activities
that round out our college years.

We retain some sweet,
some bitter impressions of our own participation.

Altogether they reflect the whole picture of our college life.

Activities

Student Senate

The Howard College Student Senate is the basic unit of student self-government. The purpose of the Student Senate is to serve as a liason between the students and the faculty and to promote a higher degree of school spirit at Howard.

As the highest student governing body on the campus, it is directly responsible to the student body for conducting its affairs and managing its funds. This group is responsible for our annual, our school paper, our freshman handbook, our student elections, H-day and Homecoming day activities.

Student Senators and student officers ore chosen during the student body elections each Moy. Senators ore elected by popular vote from each class, while the officers of the Senate are elected by and from the entire student body. The President of the student body presides over the Student Senate ond the vice-president, secretary, treasurer, editor of the Bull Pup, oll class presidents and the student school ouditor attend meetings and vote as do the senotors.

PRESIDENT
SKELTON

Truly, this is one orgonizotion in which there is all work and no play. Every member of this highest honored group on the campus deserves our praise for executing such responsibility so well.

Mr. R. E. Jenkins did on excellent job this yeor as faculty advisor for the senate. Anyone who occupies this position next yeor will hove difficulty filling his position.

The Entre Nous

Editor-in-Chief
WALLACE GARRETT

GEORGE HAYES
Assistant Editor

JACK TUCKER
Organizational Editor

Emmett Robinson
Faculty Advisor

The stoff hos done its best to bring to the students the best yeorbook of the college's history. This is the first lithogrophed book which hos been published for Howord College but the future will prove it to certoinly not be the lost. This is olso the first time Howord College hos done o summer book. All in oll, with these two firsts this book is octuolly on experiment. Whether this Entre Nous is o successful experiment or not will be proved only by you, the student.

JOE GOODE
Business Manager

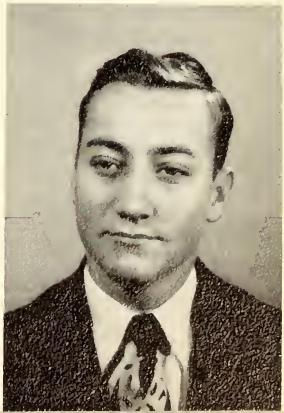

NOT PICTURED

EMORY BURTON ..... Sports Editor
JAMES PICKLE ..... Assistont Sports Editor
REED JACOWAY ..... Photogropher

The Crimson

NELL TURNER
Editor

NELL TURNER
Editor

JOY RUTH WILLIAMS
Assistant Editor

EMMETT E. ROBINSON
Faculty Advisor

JOY RUTH WILLIAMS
Assistant Editor

Under the competent ond never-ending guidonce of the editor, "Little Nell", this yeor's Crimson hos been the best ever. It tokes hord work to put out o poper the size ond quolity of the Crimson, but from the first issue to the lost thot hord work wos there. Becouse of the omount of work put in this yeor's school poper, the job of the editor for 1953 will be o difficult one. The complete coveroge of the schools hoppenings ond octivities wos possible through the fine stoff who worked with Nell. Without them it would hove been next to impossible to hove done the job she did.

THE STAFF

The Crimson

Howard College, October 19, 1951

Vol. 37 No. 5

BSU State Convention To Begin Nov. 3 At University of Alabama

Oct. 29 Is Opening Night Of "The Late Christopher Bean"

Crimson Gets First Class Honor Rating For 1950-51

Recital Series—Voice, Piano Students In Tues. Recital

Student Act. Cards

Assignment: Halloween

Goblins 'n Ghosts'll Getcha Iff'n You Don't Watch Out!

Symphony Tickets Sold Today Only

Martin Killed In Collision

Five Boys Vying For President's Spot In Freshman Class Elections

ODKs Meet-Plan Project

Koski Is Named Music Chairman

Prof Begins New Choir Master Job

THE PAPER

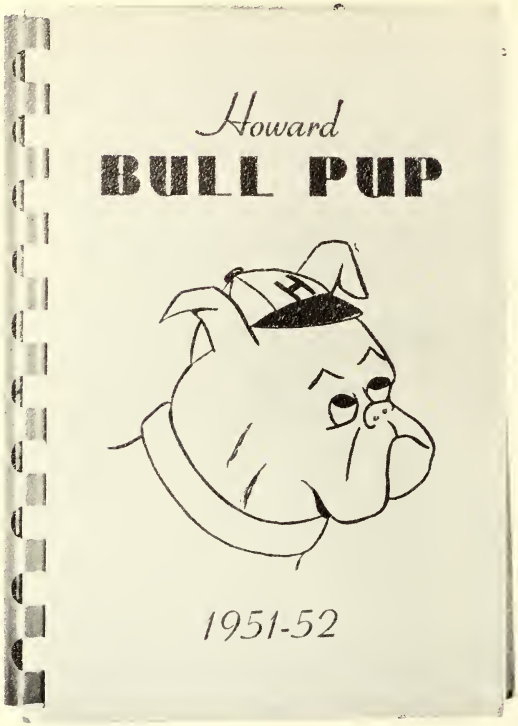

Bull Pup

The Bull Pup of 51-52 is the last edition of the book that will come out.

RUFUS OWENS
Business Manager

JACK TUCKER
Editor

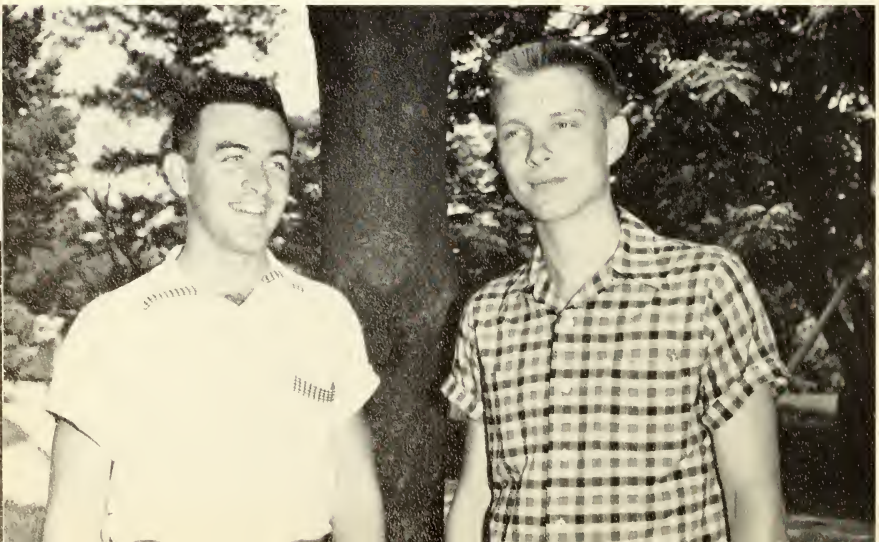

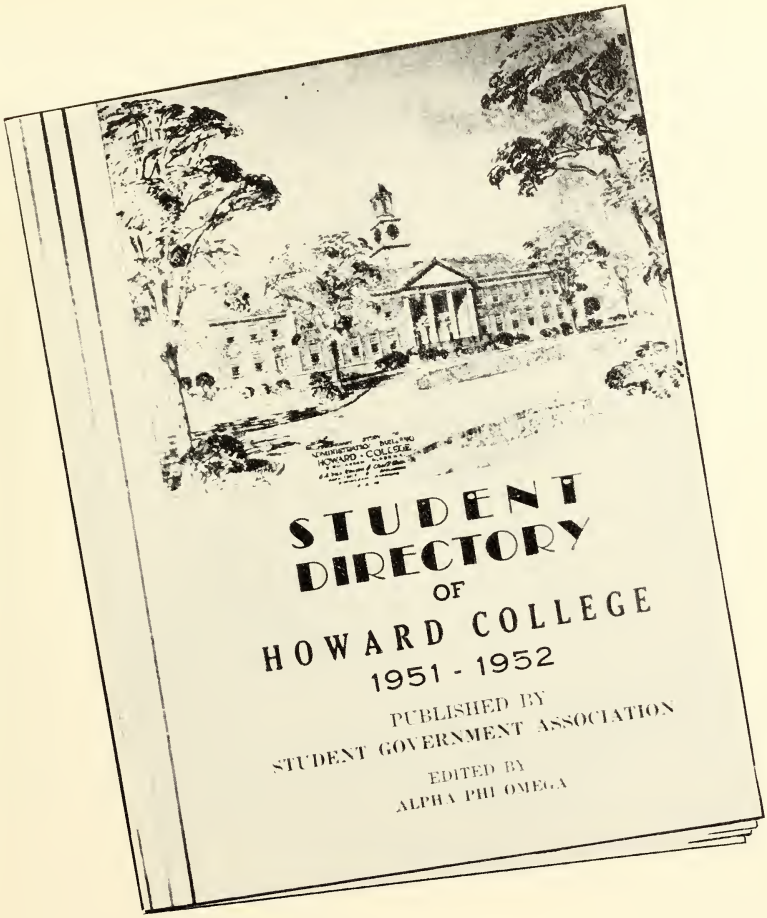

Student Directory

The Student Directory was edited this year by Bill Martin*. It is published by the Student Government Association and edited by Alpha Phi Omega. The book is published for the sole purpose of conveniently affording needed information to the students, faculty, and friends of Howard College.

THE TOP SIX

The Beauties

SIMON
KESSELER

CONGRESSMAN LAURIE BATTLE

DR. VERNON
DAVIDSON

The Beasts

Miss Entre Nous

Betty Howell

Carolyn Adams

Barabara Averett

Rachel Knight

Joanne Armstrong

Joy Ruth Williams

ANN
WILLIAMS

The Favorites

MARGARET
REECE

EDITH
SUE
BARR

BLANCHE
BEARD

MARGUERITE
RUTLEDGE

WADE
BARRIGER

Graduation

SENIOR RECEPTION

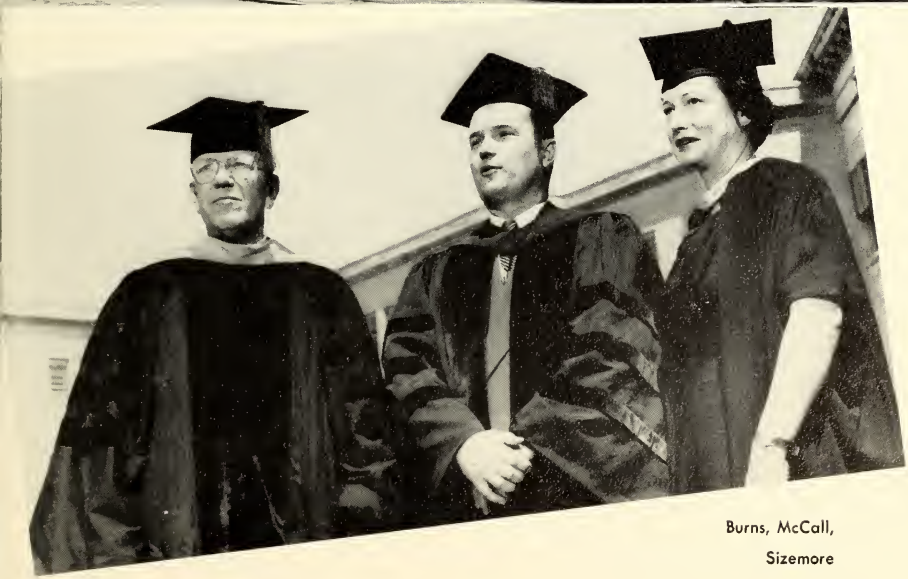

Burns, McCall,
Sizemore

STEP BY

STEP . . .

FROM THE BEGINNING . . .

TO THE END . . .

Registration

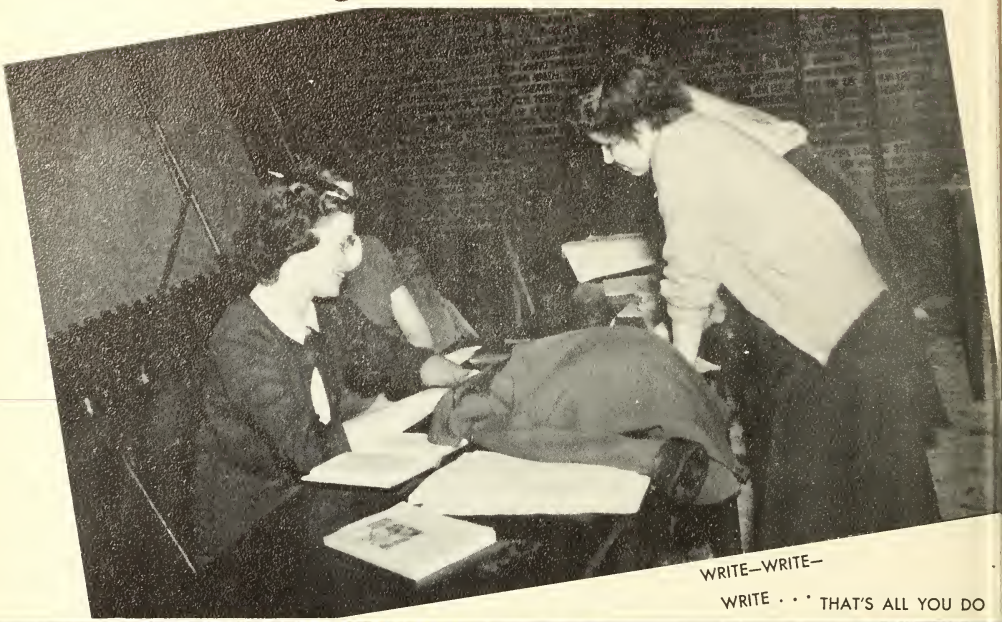

WRITE—WRITE—

WRITE . . . THAT'S ALL YOU DO

ORGANIZED CONFUSION

"H"

FACULTY VS. GIRLS

THE WINNERS

MANNERS?

Day

"MISS
HOWARD"
Rachel Knight

THE CONTESTANTS

Honors Day

President Ratley presents Alpha Phi Omega Service Award to Randell Lolley

Acting Awards as received by Russell Williams and Jo-Alice Jones

NEW
IN
TRIDENT

NEW
IN
HYPATIA

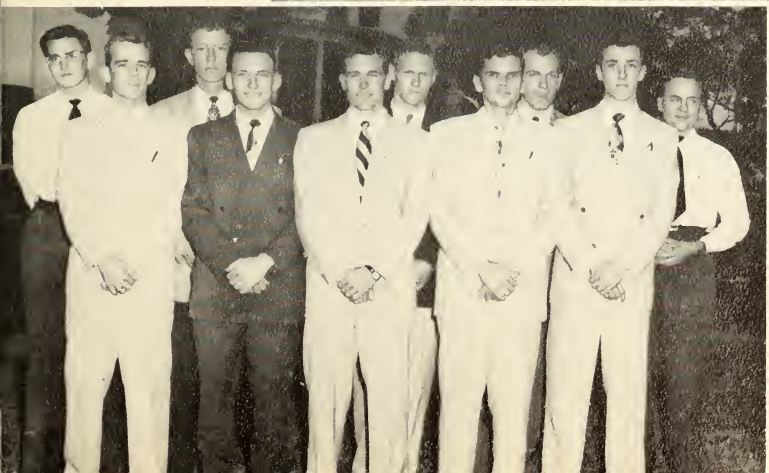

NEW
IN
OMICRON
DELTA
KAPPA

Christian Emphasis Week

Christion Emphasis Week is an annual event on Howord's campus. This year three very distinguished speokers were brought to the college. These were Dr. Harold G. Sonders, Miss Inabella Coleman and Dr. George W. Sodler.

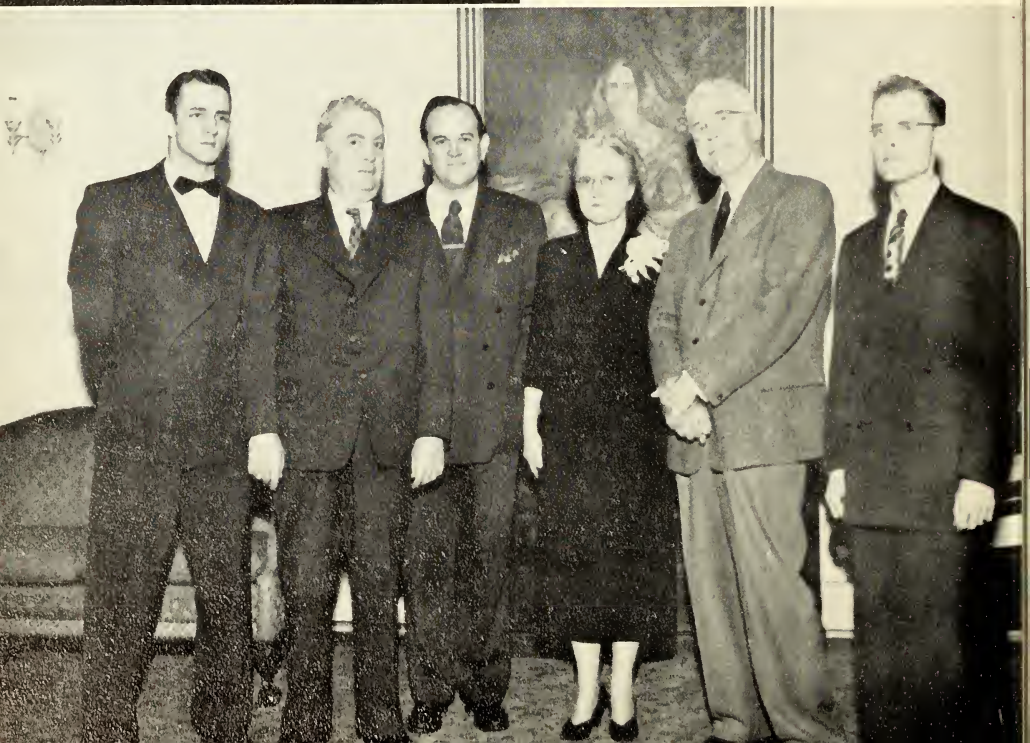

OUR FRENCH PROFFESSORS?

Parties

LET'S TRY THIS ONE.

In the Good Ole Summertime
Slurp! Slurp!

Fun

Models?

I see a tall blonde
Coming into your life.

Us Freshmen
Strictly Posed For the Bird

for all

Pile Out!

Look what we caught!

The Winners
Lambda Chi Alpha
and
Phi Mu

Getting ready for it.

Look here pardnor!

The retiring
Queen and the
New Court.

All Night Job!

Homecoming

Who's cooking who?

ANNE BUCHANAN

GLORIA ROWAN

GEORGE V. IRONS

Who's Who in American

This year fifteen students from Howard College were selected for listing in Who's Who in American Universities and Colleges. They are selected on a basis of merit, scholastic achievement and service. Not pictured are Bob Barnes, Bob Phillips, Harper Shannon, Cole Skelton, and Patrick H. Smith.

PATRICIA PITTMAN

HESTER, JULIA W.

HELEN BRADFORD

BETH STOKES

NELL TURNER

WALLACE GARRETT

CHARLES DAVIS

Universities and Colleges

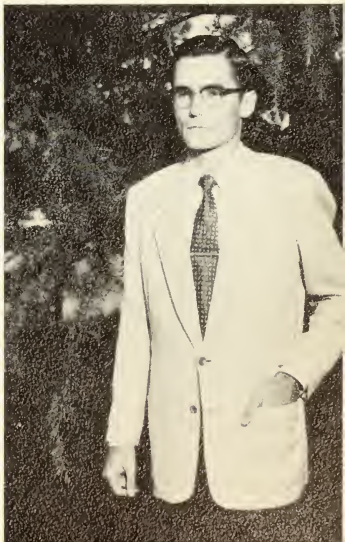

The Ugliest

THE WINNER

George Payton Hayes, the ugliest man on the campus of Howard College. George represented Pi Kappa Alpha.

The Ugly Mon Contest is sponsored annually by Alpha Phi Omega in the interest of the March of Dimes. The election is corried on the bosis of one cent per vote. Each orgonizotion devises different maney-mok g schemes to promote their condidote ond ot the some time to swell the kitty for the Morch of Dimes. Alpha Phi Omego does on excellent job, year after yeor, on this project. Contestonts this year were Irwin Sondefer, Ministeriol Assn.; Clarence Williams, Delto Sigmo Phi; Mox Byrd, Lodies

SANDEFER

WILLIAMS

BYRD

of the Ugly

Chorus; Dudley Wilson, "H" Club; Tam Dunbar, Male Chorus; Bobby Gray, Home Economics Club; Wallace Garrett, Alpha Delta Pi; Lagan Key, Kappa Psi; Danald Maan, Lambda Chi Alpha; Ray Thompsan, Physical Ed. Club; Julian Clinkscales, Future Teachers; Lawson Bodie, French Club; Paul Talmadge, SCOPS; Frank Yancey, Sigma Nu; Billy Nix, Spanish Club; and Hamer McNarron, American Pharmaceutical Assn.

TALMADGE
BODIE
WILSON

KEY
McNARRON

YANCEY
MOON
NIX

THOMPSON

DUNBAR
GRAY

GARRETT
CLINKSCALES

Drama

SCENES FROM "THE LATE CHRISTOPHER BEAN"

PUBLICITY STUNT?

Williams
Talmadge
Parker

"THE THREE MADWOMEN OF CHAILLOT"

This ploy wos the first to include members of the foculty in the cost. The production played to o record-breoking house.

Mr. John Newfield, director reoched his peok of excellence in this production of The Madwomen.

Snaps

Miss Howard and proud parents . . . .

"Poppa" Koski at work . . . . .

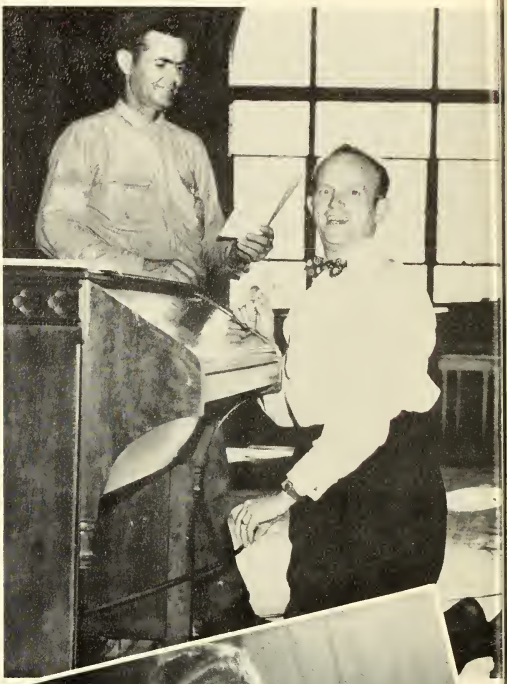

Literary Awards to Gordon Joiner and Billy Snell.

The Mission Band at work at the Crippled Children's Clinic and the Boys' Industrial School.

In our search for knowledge and the fuller life . . . .

. . . . our interests lead us into varied groupings.

These impressions we treasure as much as our texts.

Organizations

Pi Kappa Alpha

ALPHA PHI CHAPTER

Founded at the University of Virginia in 1869. Established at Howard College in 1911.

Delta Sigma Phi

BETA CHI CHAPTER

Founded at Columbia University in 1899.
Established at Howard College in 1948.

Lambda Chi Alpha

THETA ALPHA CHAPTER

Founded at Boston University in 1902.
Established at Howard College in 1939.

FIRST ROW, Left to Right: Bodie, Briggs, Fronklin, Garrett, Honno SECOND ROW: Honnoh, Johnson, Joiner, Jones, Medlock THIRD ROW: Pickle, Robinson, Russell, Sample, Scott . . . FOURTH ROW: Smith, Stone, Vinz, Watts.

OFFICERS

WALLACE GARRETT ..... President
DONALD SAMPLE ..... Vice President
JOE GOODE ..... Secretary
HOWARD O'DANIEL ..... Treasurer
MARK BRIGGS ..... Pledge Master

Sigma Nu

IOTA CHAPTER

Founded at Virginia Military Institute in 1869. Established at Howard College in 1879.

OFFICERS

RICHARD COUNTZLER . . . . . President
LOGAN KEY . . . . . Vice President
SIDNEY LACKEY . . . . . Secretary
BILL POTTS . . . . . Treasurer

FIRST ROW, Left to Right: Atchisan, Bancroft, Bond, Carns . . SECOND ROW: Countzler, Key, Smith, Sumner . . THIRD ROW: Wise, Yancey.

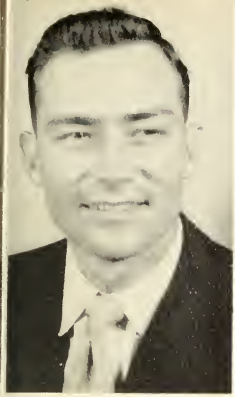
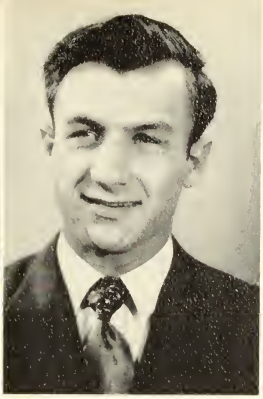

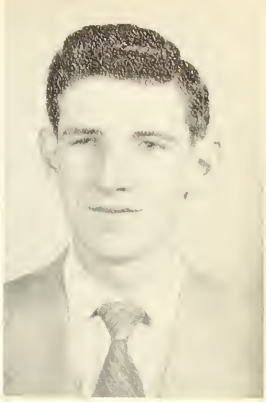

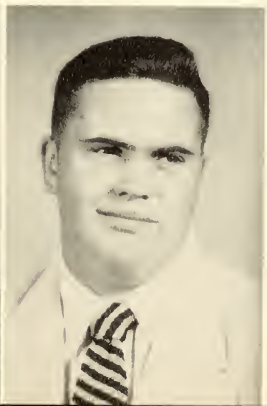

Alpha Delta Pi

KAPPA CHAPTER

Founded at Wesleyan College in 1851.
Established at Howa.d in 1919.

OFFICERS

MARY OLIVE McPHAUL ..... President
ANNE BUCHANAN ..... Vice President
MARY NELL KILGORE ..... Secretary
ANN WILLIAMS ..... Treasurer
EDITH SUE BARR ..... Rush Captain
RUTH BLOOM ..... Guard
CHRISTINE KENNEDY ..... Chaplain

FIRST ROW, Left to Right: Adams, Barr, Bloam, Bullock, Callahan SECOND ROW: Franklin, Kennedy, Kilgare, Knight, Mayfield . . . THIRD ROW: McDuff, McPhaul, Mullins, Teel, Williams.

Delta Zeta

ALPHA PHI CHAPTER

Founded at Miami University in 1902.
Established at Howard College in 1925.

OFFICERS

JOY RUTH WILLIAMS . . . . . President
PEGGY CURLEE . . . . Vice President
BETTY JEAN RITCHEY . . . . Secretary
LEE BROWN . . . . . Treasurer

FIRST ROW, Left to Right: Brown, Curlee, Gunn . .
SECOND ROW: Johnson, Rutledge, Williams.

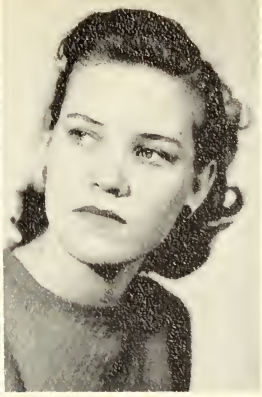

Phi Mu

ALPHA GAMMA CHAPTER

Founded at Wesleyan College in 1852.
Established at Howard College in 1924.

OFFICERS

JULIA GARDNER ..... President
ANN BOWDEN ..... Vice President
ANN WHITE ..... Secretary
ELEANOR STEELE ..... Treasurer

FIRST ROW, Left to Right: Alley, Armstrong, Bowden, Brown, Cutcliffe . SECOND ROW: Douglas, Gordner, Hothorn, Hendan, Lawrey . . THIRD ROW: Reddach, Richards, Tatum, Thompson, Wall . . . FOURTH ROW: White, Williams.

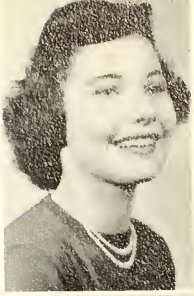

Beta Sigma Omicron

BETA BETA CHAPTER

Founded at the University of Missouri in 1888. Established at Howard College in 1933.

OFFICERS

BETTY BURSON HOWELL ..... President
BETTY ANN FLETCHER .... Vice President
FRANCES BARRIGER ..... Secretary
WADE BARRIGER ..... Treasurer

Honorary Professional and Religious

Book

OFFICERS

NELL TURNER
President

DEAN P. P. BURNS
Foculty Advisor

Hypatio is the highest honor ond leodership society for women on the compus. This organization recognizes for membership, women of the Junior Class who have attained a high standard of efficiency in collegiate octivities. Its members are outstonding in scholorship, chorocter, leodership, ond promise of future service.

Hypatia

Worms

OFFICERS

RALPH CLEVENGER
President

P. P. BURNS
Faculty Advisor

Trident is the highest men's honor society on Howard's campus. Members of Trident are selected from the Junior Class on the basis of high scholarship, character, and esteem among students.

Trident

Omicron Delta Kappa

Omicron Delta Kappa, national leadership fraternity, was installed at Howard in 1951. It gives recognition to men who have demonstrated extraordinary leadership in campus activities, as well as high scholastic achievement.

Koppo Phi Koppa is o notionol professionol education foternity. Its membership consists of students ond foculty members who are interested in the odvoncement of professionol education.

Kappa Phi Kappa

OFFICERS

TOM McCLENDON	President
CHARLES BARNETT	Vice President
CLIFFORD GRIZZARD	Secretory
ROBERT YARBROUGH	Historion
PAUL DUNLAP	Chaploin
DR. ROBERT DAY	Foculty Advisor

"H" Club

The H Club is composed of lettermen on the campus who have participated in varsity athletics such as: football, basketball, baseball, track, and tennis. The club encourages good sportsmanship on the part of the athletes and gives direction to their social activities and collegiate programs.

Kappa Psi Pharmaceutical Fraternity was founded at the Medical College of Virginia in 1879. Today it is the largest organization of its kind and the only pharmaceutical fraternity recognized by the National Professional Inter-Fraternity Council.

Gamma Zeta Chapter was chartered at Howard in 1925, under the leadership of the late Dr. A. Richard Bliss.

Kappa Psi

Masquers

Masquers, the dramatic saciety at Haward, has been the nucleus for dramatic productians far many years. The graup is made up af students wh have amassed six paints and warked on two plays. Points are made by acting in praductians and back-stage wark.

The autstanding praductian af the year was "The Mad Waman af Chaillatt." Each Spring, awards are presented ta the best actar and actress af the past school year. Russell Williams and Jo Alice Janes received the awards this year.

Kappa Pi

OFFICERS

JACK TUCKER	President
CHARLES DAVIS	Vice President
ELIZABETH JOHNSON	Secretary
BETTY BURSON	Treasurer
MRS. CLIFFORD WILDER	Advisar

The Alpha Alpha chapter af Kappo Pi, national art fraternity, wos faunded ot Haword in 1940. It is the aldest art fraternity among colleges today. Upperclassmen who have manifested mare thon ardinary interest and obility in art are eligible far membership.

Alpha Epsilon Delta

Alpha Epsilon Delta is a national honorary fraternity for pre-medical students. The object of the fraternity is to encourage excellence in pre-medical scholarship, to stimulate an appreciation of the importance of pre-medical education in the study of medicine and to bridge the gap between pre-medical and medical students.

Male Chorus

The Male Chorus was formed at Howard in the Fall of 1950. This organization is for young men who like to sing together in a group for the betterment of their personalities and voices. Mr. Ericson was the director this year.

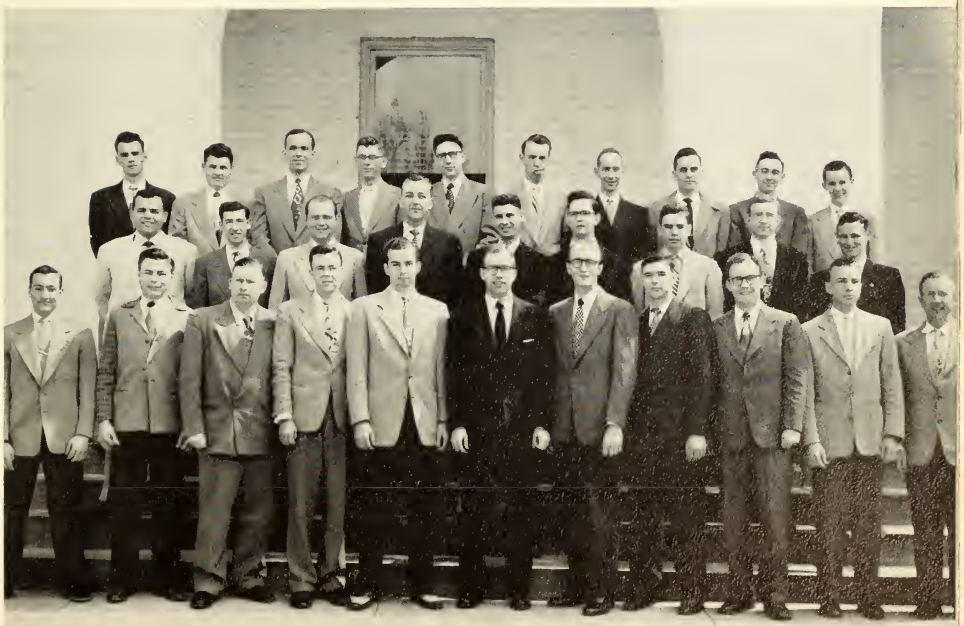

W. A. A.

PING PONG

The Women's Athletic Association has a two-fold purpose; to promote better spartsmanship and ta encouroge participatian in intromural sparts among women on Howard's campus. Eoch yeor the organizatian has as its main praject the sponsoring of three mojor sparts—basketball, valleyboll ond saftball; and three minor sparts—tennis, ping pong ond bodminton.

Miss Doris Wornock serves os foculty advisor.

ARCHERY

BASKETBALL

THE CHAMPS PHI MU

Pi Gamma Mu

Phi Gamma Mu is the national honor society of social science. Students having a minimum of thirty hours in this field and an over-all two-point average are eligible upon recommendation and approval of faculty members and members of Pi Gamma Mu for membership. A prospective member must show an interest in building a better society in which to live. The purpose of the organization is to attain a scientific approach to the study and solution of human problems through study in economics, history, political science, and sociology.

Choir

The A-Copella Choir which is directed by Mr. George W. Koski is composed of men and women who hove exceptionol voices. Most of the members ore enrolled in courses of voice ond theory. Mr. Koski hos built the Choir up until it hos become one of the most popular and desired musicol groups.

Alpha Phi Omega

Alpha Phi Omega is a national service fraternity whase services are extended in a friendly and purposeful manner. Its membership contains men wha were farmerly members of some Scaut arganization.

The Student Directary is published by this organizatian; and they also sponsor the "Ugly Man" contest, which is an annual affair, the proceeds gaing to the March af Dimes.

OFFICERS

ANN WILLIAMS	President
BARBARA AVERETT	Vice President
WYNEMA JUNKINS	Secretary

Future Teachers is an organization made up of students majoring in education and who hope to someday hold positions in the school system of America.

Miss Virginia Hagood was the faculty advisor this year.

Future Teachers

Alpha Kappa Psi

Alpha Kappa Psi, natianal professianal fraternity, was installed at Haward in 1949. Its membership cansists af men wha are majaring in the fields af business administration, ecanomics, and accounting. Dr. Rectar Hardin is the Faculty advisor.

American Pharmaceutical Association

The student branch of the American Pharmaceutical Assaciatian was arganized an Haward's Campus in May, 1947. Any Student wha prafesses an interest in pharmacy and has campleted at least ane quarter's wark in that department is eligible far membership. Each member receives the services af the national assaciatian which are designed ta build a better prafessian for the future pharmacist.

Spanish Club

OFFICERS

EUNICE HENDERSON	President
BARBARA AVERETT	Vice President
RUFUS OWENS	Secretory
ROBERT MOLLOY	Treasurer

The Sponish Club furnishes students interested in the study of Sponish and affoirs of the Lotin Americon countries on opportunity to ocquire such knowledge so as to better internotionol relations between Sponish speoking countries ond our own Country.

Membership is open to oll students who have taken Sponish.

Ministerial Association

The Ministeriol Assaciotian of Howord College is composed of men who ore preporing themselves for the ministry ond oll ministers emplayed by the college. The purpose af the Associotion is to promote fellawship omang members; to provide information of procticol volue ta members; ta oid in promoting spirituol life on the compus; to aid in securing ploces of service for its members, and ta pramote the propagotion af the gospel of Jesus Christ with special emphosis on Haward's Compus.

Members of the Associotian serve postorates ond supply in pulpits oll aver the stote. They olso conduct services ot mony choritoble institutions, teo:h study courses ond orgonize Sunday Schools and Troining Unions. This orgonizotion meets weekly for instruction, inspiratian, fellawship ond business. It hos speokers wha include leoding pastors and teochers af the South.

1951-52
EXECUTIVE
COUNCIL

PRE-SCHOOL
RETREAT
AT
CAMP
COSBY

PRAYERMATES
MEET

Baptist

1951-52 EXECUTIVE COUNCIL

PAUL TALMADGE . . . . . President
DOT AMOS . . . . Enlistment Vice President
LOUISE ROYSTON . Social Vice President
JOHN RASBERRY . . . . . .
Devotional Vice President
MARY NELL KILGORE . . . . . Secretary
MARK BRIGGS . . . . Publicity Chairman
JERRIE WALKER . Morning Watch Chairman
CHARLES DAVIS . . Promotional Chairman
EVELYN REESE . . . . . Music Chairman
PAT PITTMAN . . . . . .
Training Union Representative
BILLY KINNEY . . . . . .
Sunday School Representative
MELVIN HENDERSON . . . . . .
Ministerial Association
RANDELL LOLLEY . . Mission Band President
GLORIA ROWAN . . . . Y. W. A. President
DR. GEORGE IRONS . . . . Faculty Adviser
DR. CARL CAMPBELL . . . . . Pastor Adviser
LOUIE L. WILKINSON . . . . . Director

SPRING BANQUET

1952-53
EXECUTIVE
COUNCIL
INSTALLATION

Student Union

The Haward B. S. U. of 1951-52 has sponsared a year-raund pragram af varied activities far the entire campus. Marning Wotch, Noan-Doy Meditotions, missian wark, and the proyermote mavement hove played an important part in the yeor's activities. The summer of 1951 sow Gloria Rawon of Haward ga as a state student missianary ta Califarnio. Both yeors Haword exceeded its quoto for missions.

MISSION WORK

Mission Band

The Mission Band, a unit organization of the B. S. U., has maintained 16 mission points in and around Birmingham during the past year. An average of 98 students have attended the weekly meetings held each Thursday evening. An average of 68 students have gone out each week to the mission points, reaching an average of 270 people. A certificate for outstanding service at the Charlanne School for spastics was received by the Mission Band.

Officers for the 1951-52 term were:

RANDALL LOLLEY	President
AUBREY HARTLEY	Vice President
LOUISE HALL	Secretary
JULIUS JONES	Program Chairman
KATHRYN ORR	Music Chairman
PAULINE JACKSON	Social Chairman
MR. ROBERT PROCTOR	Faculty Adviser

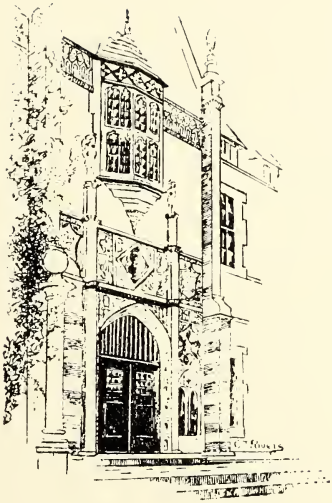

Let's go shopping

Wood-Fruitticher
Grocery Co.

WHOLESALE
GROCERS

3610 Third Avenue South

Phone 3-3111

BIRMINGHAM, ALABAMA

Compliments of

J. D. PITTMAN
TRACTOR CO.

500 N. 28th St. Birmingham, Ala.

Phone 54-1631

Magic City Engraving Co.

PHOTOENGRAVERS

1823½ 4th Avenue, South

Phone 7-5045

BIRMINGHAM, ALABAMA

OSMENT PAPER CO.

Distributors of
PAPER and PAPER PRODUCTS

"If it's Paper — Call Us"
4-6774

2017½ No. 5th Ave. Birmingham

Fuller Supply Company

BIRMINGHAM, ALABAMA

DAIRY SUPPLIES — EQUIPMENT —
JANITOR SUPPLIES

Wm. (Bill) S. Fuller
Howard Class '25

Thanking You For Your Patronage

ROHLING
AUTOMOTIVE SERVICE

WE KEEP 'EM ROLLING

8149 1st Avenue, North

Phone 9-9270 Birmingham 6, Ala.

Compliments of

P. A. BUCHANAN CONTRACTING CO.

630 Woodland Ave., S. W.

BIRMINGHAM, ALABAMA

Phone 56-5219

We Specialize In
BIBLES and NEW TESTAMENTS

Also
MULTI-VISION CAMERA ALBUMS

3.75 to 5.00

SCRAP BOOKS
SCHOOL DAY BOOKS

BAPTIST BOOK STORE

2011 — 3rd Ave., No.

Phone 54-0693

CROOK PLUMBING & HEATING COMPANY

EFFICIENT — DEPENDABLE

9-8175 5619 No. 1st Ave.

FRANK CHAMBERS ENGRAVING COMPANY

COMMENCEMENT INVITATIONS — DIPLOMAS
WEDDING INVITATIONS — BUSINESS STATIONERY
2106 Fifth Avenue, North
BIRMINGHAM 3, ALABAMA

PHILLIPS PURE PEP SERVICE STATION

ROAD SERVICE

We Go A Long Way To Make Friends

7801 — 1st Ave. No. Phone 59-9266

HOWARD COLLEGE SENIOR RINGS
are manufactured by

L. G. BALFOUR COMPANY

E. G. FITZGERALD & SONS, Representatives

210 Clark Bldg.

BIRMINGHAM, ALABAMA

Southern Headquarters For

LABORATORY EQUIPMENT and SUPPLIES

DRUGS and HOSPITAL EQUIPMENT

McKesson & Robbins, Inc.

1708 1st Avenue, North

Birmingham Alabama

LANE

Rexall DRUGS

6 LOCATIONS TO SERVE YOU

1931 1st Avenue, North
1921 Second Avenue, North
1024 South 20th Street
2232 Highland Avenue
5417 1st Avenue, North
3232 Avenue W—Five Points West

STEINWAY

"Instrument of the Immortals"

SEALS

THE HOUSE OF QUALITY

STEINWAY — KIMBALL
LESTER PIANOS

2225 First Avenue North

Phone 4-1825

Lehman Alley Drug Stores

Store No. 1—
8301 — 1st Ave. No.

Store No. 2—
2600 — 12th Ave. No.

Store No. 3—
1701 Pinson Street
TARRANT CITY

EAST END APOTHECARY
5391 — 1st Ave., No.

All Photographs in the Beauty
Section of this Annual
by

Jimmy Wilson
Studios

"Home of **Dramatized** Photography"

ENJOY
The Wonderful Records
Beautifully Played on Our

ZENITH
TELEVISION

In the Library
Sold and Serviced by

Lynn Strickland

200 — 21st Street So.

GOLDEN FLAKE
PRODUCTS

Always Good—All Ways

POTATO CHIPS KORN KURLS
PEANUT BUTTER SANDWICHES
MIXED NUTS, ETC.

BIRMINGHAM'S OWN

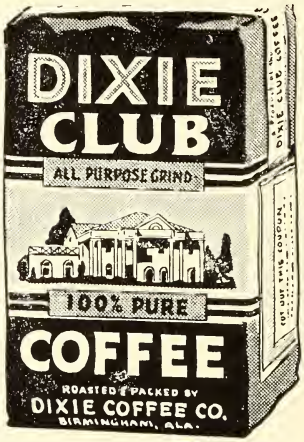

COMMERCIAL
PRINTING COMPANY
LITHOGRAPHERS — PRINTERS
BLANK BOOK MAKERS
Phone 3-4285 1805-7 2nd Ave., So.
P. O. Box 969 Birmingham, Ala.

ALMA WHITE CAFETERIA
GOOD THINGS TO EAT
5531 — 1st Avenue, North

THOMAS CLEANERS
DELIVERY SERVICE
12 North 83rd St. Phone 9-2296

Compliments
of
ORKIN EXTERMINATING CO., INC.
2117 Magnolia Ave., S. 3-7261

LIBERTY NATIONAL LIFE INSURANCE COMPANY

AND

BROWN-SERVICE INSURANCE COMPANY

(DIVISION)

Organized 1900

FRANK P. SAMFORD, President

Home Office

BIRMINGHAM ALABAMA

CLEAN DOMESTIC FUEL

ABC COKE

SMOKELESS FUEL COMPANY

425 So. 15th Street Phone 4-6533

BIRMINGHAM

Phone 9-7721 Notary Public

De ARMAN PRINTING SERVICE

Printing Mimeographing
Embossing Letter Service

8237 2nd Ave., So.

BIRMINGHAM, ALABAMA

LANIER DRUG CO.
ASK YOUR DOCTOR
RICHARD I. LANIER, Prop.
2nd Ave., South at 80th St.
Phones 9-1189 — 9-9127
Birmingham, Ala.

Compliments of

CITY PAPER COMPANY

Birmingham's Oldest Paper Company
Established 1897

Phone 54 6555

COOMBS SERVICE STATION

8431 1st Ave., No. Phone 59-9274

TEXACO PRODUCTS

24-HOUR SERVICE

BIRMINGHAM 6, ALABAMA

Serving the South for 66 Years

HAVERTY FURNITURE STORE

Birmingham's Leading Home Furnishers

111 North 19th St. Birmingham

EVERYBODY GOES OUTDOORS

ALABAMA OUTDOOR ADVERTISING CO.

101 N. 26th Street 3-0239

KILPATRICK BROTHERS DRUG COMPANY

WE DELIVER

7301 1st Ave., North Phone 9-6161

HILL FOOD STORES

FOLLOW THE CROWDS

TO OUR STORE NEAR YOU

WE INVITE you to make the "HILL STORE NEAR YOU" headquarters for your Food and Household necessities. You will always find our stores well supplied with the best the market affords. It will pay you to get the **"Hill Store Habit."**

"IT'S THE TOTAL YOU SAVE THAT COUNTS."

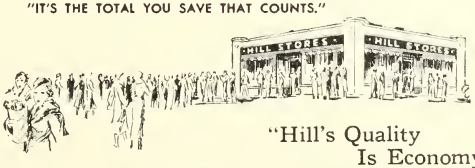

"Hill's Quality
Is Economy"

E. E. FORBES & SONS PIANO CO., INC.

Hammond Organ, Magnavox Radio Combinations and Records

MUSIC — GIFTS — FURNITURE

403 No. 20th St.

FRIEDMAN'S JEWELERS

THE HOME OF MAGNOLIA DIAMONDS

Easy Terms

125 NORTH STREET—PHONE 4-5618

ELGIN
BULOVA

WATCHES

BENRUS
LONGINE

Compliments of

BRILLIANT COAL CO.

First National Bank Bldg.

Birmingham, Alabama

Glady E. Martin Plumbing Co.

CONTRACTING — REPAIRS

DIAL 5-6381 6110 1st AVE. NO.

F. R. HOAR & SON, INC.

General Contractors

Building & Engineering

Phone 2-1162

2808 South 19th Place

P. O. Box 5986 — Homewood Station

BIRMINGHAM 9, ALABAMA

FULLILOVE AUTOMOTIVE

Bear Wheel Aligning —— Frame Straightening
Body and Fender Work

6707 North 1st Ave. 9-7769

ALLEY'S DRUG STORES
Store No. 8

7639 North 1st Ave.

Your Friendly Neighborhood Store

BOWDEN-BISHOP, INC.
REALTORS

Serving the Eastern Section of Birmingham

103 North 55th Place 59-7261

CLYDE KING DRUG CO.

1831 North 1st Ave.

7-2215

Barber's
Milk and Ice Cream

delight of the campus
at
Howard

Alabama's
Favorite Flavor

Compliments of

H. G. HASTINGS

2205 2nd Ave., North Phone 3-7264

Birmingham, Ala.

BIRMINGHAM RUG & LINOLEUM COMPANY

Birmingham's exclusive Rug and Linoleum Store

INLAID LINOLEUM and CARPETS

1722 2nd Ave. No. Phone 4-1148

Compliments of

ALABAMA ACCEPTANCE CORP.

2101-2 2nd Avenue, North

G. C. PHILLIPS TRACTOR CO., INC.

Road Building Machinery — Contractors Equipment

4419-45 First Avenue, No.

Birmingham 6, Alabama

Phones: 59-3014 — 9-3415

Vaccinol
PRESERVES WOOD

BONDED TERMITE CONTROL

KILLS TERMITES — PREVENTS FURTHER DAMAGE

PRESSURE TREATMENT METHOD

WE DO REPAIRS FREE ESTIMATES
F.H.A. TERMS

Guaranteed Continuous Protection

DIAL 54-4429

AMERICAN TERMITE CONTROL CO., INC.

1627 1st AVE., N.

A&P
SUPER MARKETS

Thrifty Buys For The Wise

SNACK SHOPPE

PARTY ORDERS

Corn Puppy 15c
Pit Bar-B-Q 30c
Hamburgers 15c

7724 — 1st Avenue No.

Go West, Young Man, to . . .

Golden Gate Baptist Theological Seminary

1908 Addison St.

Berkeley, California

Fall Semester begins September 2, 1952

FOR INFORMATION
Write
THE PRESIDENT

Sadler's Food Store

FANCY GROCERIES and FRESH MEATS

FREE DELIVERY

Phone 9-1183 7620 1st Ave., No.

THE
ALABAMA BAPTIST
DR. LEON MACON, Editor

$2.00 per Year To Ministers $1.50
Special Rates to Churches on the Budget Plan
Write for Information

Information cultivates inspiration and cooperation
614-16 Stallings Building
Birmingham 3, Ala.

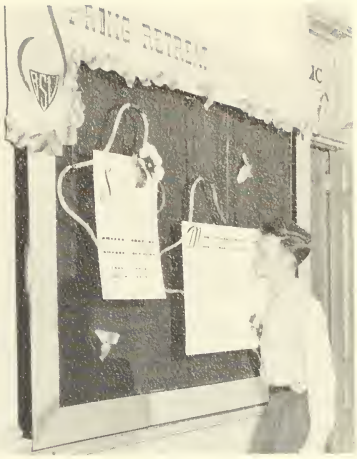

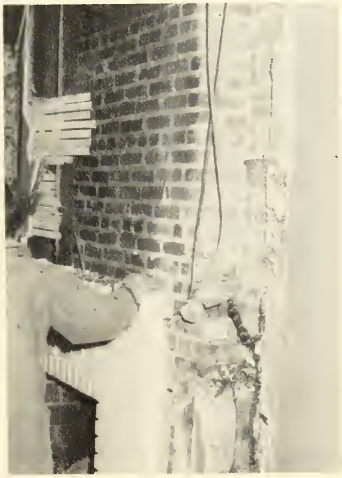

Southern Hardware and Supply Co.
HARDWARE — PAINTS
ELECTRICAL APPLIANCES

7600 First Avenue, North — Telephone 9-5614
Birmingham 6, Alabama

Compliments of

College Cafeteria

7716 2nd Ave., So.

Phone 59-9171 Mrs. Whitworth, Mgr.

Harold J. Scott

HOWARD SERVICE STATION
TEXACO PRODUCTS

7631 2nd Avenue, South Phone 9-9285
Birmingham, Alabama

ROSE CLEANERS
DRY CLEANING
Shoe Repair — Shirt Laundry

Serving Howard Students for 39 years

17-19 North 77th Street Phone 9-9152

EVERYBODY KNOWS IT . . .

Experience is the best teacher!

And the place to get real, honest-to-goodness pastoral and mission experience is on the most unique mission field in America—New Orleans!

New Orleans
Baptist
Theological Seminary

- SCHOLARLY FACULTY
- EFFECTIVE EVANGELISM
- PRACTICAL MISSIONARY ACTIVITIES

OFFERS STANDARD DEGREES
B.D., Th.M., Th.D., B.R.E., M.R.E., B.S.M., and M.S.M.

For Information write:

ROLAND Q. LEAVELL, President
1220 Washington Avenue
New Orleans 13, La.

O. E. RANDLE
SERVICE STATION

7701 2nd. Avenue, South

Birmingham Alabama

Compliments of

ANDREW'S
BAR B. Q.

LUCKY'S
HARDWARE and VARIETY

Am building my store's reputation on the idea that outstanding quality combined with superior value plus patience and courtesy will win the friendship and make loyalty of my customers everlasting.

8 North 77th Street East Lake

THE EASTERN BAPTIST
THEOLOGICAL SEMINARY

Training in Theology, Christian Education, Missions, Evangelism, Homiletics, Church History, Psychiatry and Pastoral Counselling, etc. Offers B.D., M.R.E., and Th.M. degrees.

Address PUBLIC RELATIONS OFFICE
For Free Colorful Literature

EASTERN BAPTIST THEOLOGICAL SEMINARY
City Line and Lancaster Ave., Philadelphia 31, Pa.

STANDARD OIL SERVICE
STATION

First Avenue and 77th St., North

Telephone 9-9321 Birmingham, Ala.

Established 1888

JAFFE
JEWELRY COMPANY

JEWELERS and SILVERSMITHS

119 North Twentieth Street, Birmingham, Ala.

Remember Paragon » Remember Paragon » Remember Paragon

ON YOUR GRADUATION

Today we are printers of the yearbook of your school.

Tomorrow as you seek your future in the professions, industry and commerce we at Paragon hope to serve you with the essential Printing and Lithography you will need in the pursuit of your career.

Many of our best customers came to us through friendships formed around the annual planning table or from former grads like yourself who first saw our work in their annual.

With Best Wishes

The Paragon Press

MONTGOMERY, ALABAMA

Remember Paragon » Remember Paragon » Remember Paragon » Remember Paragon » Remember Paragon

Autographs

A
Paragon
YEARBOOK
PARAGON PRES
DURAND